



report date: 2024-03-28

General information

Make	CITROEN
Model	C1 FEEL
Colour	White
Year of manufacture	2017
Top speed	99 mph
0 - 60 mph	14.3 seconds
Gearbox	5 speed Manual

Engine & fuel consumption

Power	68 BHP
Max. torque	95 Nm at 4.800 rpm
Engine capacity	998 cc
Cylinders	3
Fuel type	Petrol
Consumption city	56.5 mpg
Consumption extra urban	78.5 mpg
Consumption combined	68.9 mpg
CO2 emission	95 g/km
CO2 label	A





Internet history

Entry 4

Date	2021-02-01
Pictures	27
Listing price	View report

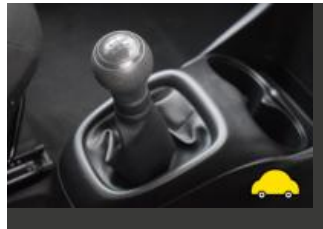

source: yesauto.com

Entry 3

Date	2021-01-31
Pictures	27
Listing price	View report

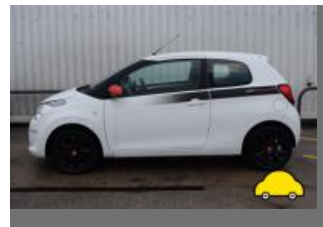
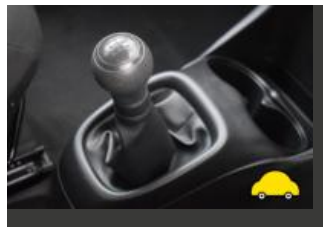

source: yesauto.com

Entry 2

Date	2021-01-30
Pictures	27
Listing price	View report

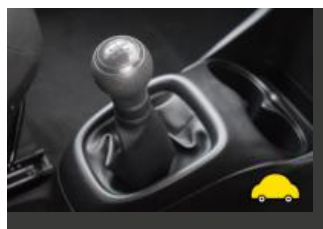

source: yesauto.com

Entry 1

Date	2021-01-29
------	------------

Pictures

20

Listing price

[View report](#)

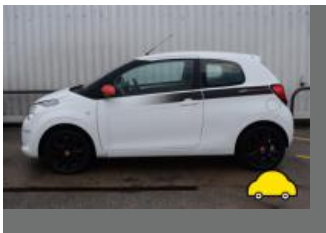
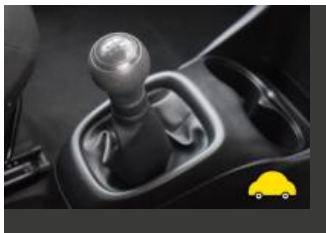

WHAT MAKES US BETTER FOR YOU

Request a personalized video of your chosen car

Extensive 12 point pre-delivery inspection

Minimum 12 months warranty on all cars and vans

History of vehicle ownership

12 months UK breakdown assistance

24 day 1000 miles fault based exchange facility

Optional protection pack available to keep your vehicle protected

Wide range of finance options tailored to your budget

Free drive away insurance available

Same day drive away available

Friendly sales team with no pressure to buy

40 years of looking after North West Customers

BCCcars.com

Because customers count.



source: [yesauto.com](#)



MOT history

MOT expiry date	2025-02-04
MOT pass rate	100 %
MOT passed	5
Failed MOT tests	0
Total advice items	1
Total items failed	0

MOT #5	2024-01-30 10:30
MOT test number	879464987907
Result	✓ Passed
Next expiry date	2025-02-04
Advice	Front Inner Brake pad(s) wearing thin edge (1.1.13 (a) (ii))

MOT #4	2023-01-31 13:40
MOT test number	344143217803
Result	✓ Passed

MOT #3	2022-01-29 10:58
MOT test number	619438763249
Result	✓ Passed

MOT #2	2021-02-05 16:07
MOT test number	429275259953
Result	✓ Passed

MOT #1	2020-03-06 10:48
MOT test number	981644450278
Result	✓ Passed



Tax & MOT check

✓
Taxed
Tax due:
1 February 2025

✓
MOT
Expires:
4 February 2025

Tax status	Valid until 1 February
Days left	278
MOT expiry date	4 February 2025
Full MOT history	See MOT history

Tax calculation

Vehicle class	48
Band	A
Single payment (12 months)	£ 0,00,-
Single six month payment	Not applicable
Total payable by 12 monthly instalments	Not applicable



Damage history

Check the damage history for this CITROEN. See if, where and when this CITROEN had damage and the car repair costs. We also check if this CITROEN was scrapped. Download the premium report [here](#) for the results.

Damage 1

Date	
Category	
Type	

Damage 2

Date	
Category	
Type	



Extra CITROEN salvage check



If this vehicle was seen at a salvage auction we offer: vehicle pictures, salvage location, retail value. Download the premium report [here](#) for more information.

More info >



Vehicle valuation

What is this car worth? See the vehicle value of this CITROEN in the premium report. We check: purchase value, age, mileage, MOT history, damages and online sale prices.

Trade retail value	£ 19,999
Auction value	£ 19,999
Average private trade value	£ 19,999

More info >



Owner history

For how long did the current and previous owner(s) have this CITROEN? How many owners did this CITROEN have? Check it in the premium report and see all owner registrations. Download the full report [here](#).

Owner	Since
Owner	Since
Owner	Since
Owner	Since
Owner	Since
Owner	Since

More info >

Plate changes

See in this check if this CITROEN had different number plates.

Number of plates	1
Current registration	
Plate since	2024-03-28
Current registration	
Plate since	2024-03-28

More info >



Finance check

Check if this CITROEN is financed, has an outstanding loan or finance agreement. If you are purchasing a vehicle it is smart to ensure that any finance that may have been taken out on this CITROEN has been settled.

If not, and you buy this CITROEN then you could lose the money and the car you paid for.

Download the premium report [here](#) and check if this CITROEN is financed.

Finance company	XXXXXXXX XX
Date of agreement	XXXXXXXX XX
Agreement type	XXXXXXXX XX
Agreement term	XXXXXXXX XX
Agreement number	XXXXXXXX XX
Contact info	XXXXXXXX XX

More info >



Mileage check

Odometer	In miles
Mileage registrations	10
First mileage registration	2017-03-07
Last registration	2024-01-30
Complete history	See info



Registration #1	2017-03-07	28 mi
Registration #2	2020-03-06	10.984 mi
Registration #3	2020-03-06	28.277 mi
Registration #4	2020-03-06	28.277 mi
Registration #5	2020-03-06	28.277 mi
Registration #6	2020-03-06	28.277 mi
Registration #7	2020-03-06	28.277 mi
Registration #8	2020-03-06	28.277 mi
Registration #9	2020-03-06	28.277 mi
Registration #10	2020-03-06	28.277 mi

More info >



Safety ratings

NCAP rating	★★★★☆
Adult	68%
Children	73%
Pedestrian	53%
Safety systems	71%
Overall rating	66%
Video	see crash video



Dimensions & weight

Width	1615 mm
Height	1460 mm
Length	3465 mm
Wheel base	2340 mm
Kerb weight	855 kg
Max. allowed weight	1240 kg

Additional information

Fuel tank capacity	35 l
Fuel delivery	Multi-Point Injection
Number of doors	3
Number of seats	4
Number of axles	2
Engine number	8275221