



SN60FLB

report date: 2024-03-29

General information

Make	LAND ROVER
Model	DEFENDER TD XS STATION WAGON
Colour	Black
Year of manufacture	2010
Top speed	82 mph
Gearbox	6 speed Manual

Engine & fuel consumption

Power	121 BHP
Max. torque	360 Nm at 2.000 rpm
Engine capacity	2.402 cc
Cylinders	4
Fuel type	Diesel
Consumption city	20.8 mpg
Consumption extra urban	29.7 mpg
Consumption combined	25.4 mpg



LABEL UNKNOWN



Internet history

Entry 1

Date	2022-07-20
Pictures	36
Listing price	<a href="#">View report</a>

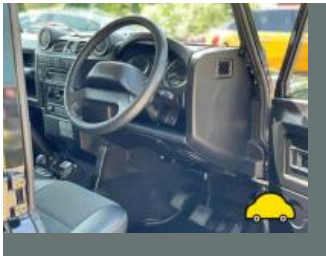
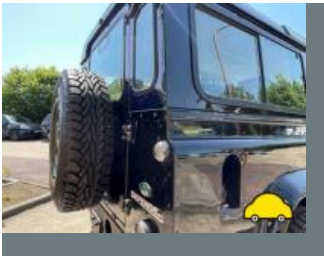

source: cargurus.co.uk



MOT history

MOT expiry date	2024-08-02
MOT pass rate	71 %
MOT passed	10
Failed MOT tests	4
Total advice items	46
Total items failed	13

**MOT #14**

2023-08-01 07:53

**MOT test number**

740216936611

**Result**

✓ Passed

**Next expiry date**

2024-08-02

- Advice** Nearside Rear Coil spring mounting corroded but not seriously weakened (5.3.1 (b) (i))
- Advice** Vehicle structure is corroded but structural rigidity is not significantly reduced (6.1.1 (c) (i))
- Advice** Front axle corroded
- Advice** Rear Vehicle structure slightly corroded within 30cm of towbar mounting (6.1.6 (i) (i))
- Advice** Offside Front Coil spring corroded (5.3.1 (b) (i))
- Advice** Offside Rear Coil spring corroded (5.3.1 (b) (i))
- Advice** Offside Front Seat belt slightly damaged (7.1.2 (b) (i))
- Minor** Windscreen damaged but not adversely affecting driver's view (3.2 (a) (i))
- Advice** Offside Front Coil spring mounting corroded but not seriously weakened (5.3.1 (b) (i))
- Advice** Offside Rear Upper Shock absorbers has a slightly worn bush (5.3.2 (c))
- Advice** Offside Rear Coil spring mounting corroded but not seriously weakened (5.3.1 (b) (i))
- Advice** Nearside Front Coil spring corroded (5.3.1 (b) (i))
- Advice** Nearside Front Brake pipe corroded, covered in grease or other material (1.1.11 (c))
- Advice** Nearside Rear Coil spring corroded (5.3.1 (b) (i))
- Advice** Nearside Front Coil spring mounting corroded but not seriously weakened (5.3.1 (b) (i))
- Advice** Rear Brake disc worn, pitted or scored, but not seriously weakened (1.1.14 (a) (ii))
- Advice** Nearside Rear Upper Shock absorbers has a slightly worn bush (5.3.2 (c))

**MOT #13**

2023-07-29 11:05

**MOT test number**

141029759497

**Result****✗ Failed**

- Advice** Nearside Rear Coil spring mounting corroded but not seriously weakened (5.3.1 (b) (i))
- Advice** Vehicle structure is corroded but structural rigidity is not significantly reduced (6.1.1 (c) (i))
- Advice** Rear Vehicle structure slightly corroded within 30cm of towbar mounting (6.1.6 (i) (i))
- Advice** Offside Front Coil spring corroded (5.3.1 (b) (i))
- Fail** Offside Rear Vehicle structure excessively corroded within 30cm of towbar mounting (6.1.6 (i) (i))
- Advice** Offside Rear Coil spring corroded (5.3.1 (b) (i))
- Advice** Rear Brake disc worn, pitted or scored, but not seriously weakened (1.1.14 (a) (ii))
- Advice** Offside Front Seat belt slightly damaged (7.1.2 (b) (i))
- Advice** Offside Front Coil spring mounting corroded but not seriously weakened (5.3.1 (b) (i))
- Advice** Offside Rear Upper Shock absorbers has a slightly worn bush (5.3.2 (c))
- Advice** Front axle corroded
- Advice** Offside Rear Coil spring mounting corroded but not seriously weakened (5.3.1 (b) (i))
- Advice** Nearside Front Coil spring corroded (5.3.1 (b) (i))
- Fail** Nearside Rear Vehicle structure excessively corroded within 30cm of towbar mounting (6.1.6 (i) (i))
- Advice** Nearside Rear Coil spring corroded (5.3.1 (b) (i))
- Advice** Nearside Front Brake pipe corroded, covered in grease or other material (1.1.11 (c))
- Minor** Windscreen damaged but not adversely affecting driver's view (3.2 (a) (i))
- Advice** Nearside Front Coil spring mounting corroded but not seriously weakened (5.3.1 (b) (i))
- Advice** Nearside Rear Upper Shock absorbers has a slightly worn bush (5.3.2 (c))

**MOT #12** 2022-08-03 08:29**MOT test number** 902225883900**Result** ✓ Passed**MOT #11** 2022-08-03 08:29**MOT test number** 796951349036**Result** ✗ Failed**Pass with rectification** Nearside Front Headlamp aim too high (4.1.2 (a))**Pass with rectification** Offside Front Headlamp aim too low (4.1.2 (a))**MOT #10** 2021-09-09 14:10**MOT test number** 526396272950**Result** ✓ Passed**Advice** Brake pipe corroded, covered in grease or other material (1.1.11 (c))**Advice** Offside Front Seat belt slightly damaged (7.1.2 (b) (i))**MOT #9** 2020-09-16 09:31**MOT test number** 669400503562**Result** ✓ Passed

**MOT #8**

2020-09-10 07:43

**MOT test number**

570848224660

**Result**

✗ Failed

- Fail** Front Registration plate does not conform to the specified requirements (0.1 (d))
- Fail** Offside Rear Brake pipe excessively corroded (1.1.11 (c))
- Fail** Offside Rear Anti-roll bar linkage pin or bush excessively worn (5.3.4 (a) (i))
- Fail** Steering linkage ball joint ball joint dust cover excessively damaged or deteriorated so that it no longer prevents the ingress of dirt (2.1.3 (g) (ii))
- Fail** Offside Front Brake pipe excessively corroded (1.1.11 (c))
- Fail** Front Brake pipe excessively corroded TO REAR (1.1.11 (c))

**MOT #7**

2019-09-11 16:07

**MOT test number**

148373100883

**Result**

✓ Passed

- Advice** Offside Rear Brake pipe corroded, covered in grease or other material (1.1.11 (c))
- Advice** Nearside Rear Brake pipe corroded, covered in grease or other material (1.1.11 (c))

**MOT #6**

2018-08-28 09:15

**MOT test number**

323108108826

**Result**

✓ Passed

- Advice** Nearside Brake pipe corroded, covered in grease or other material front to rear (1.1.11 (c))
- Advice** Underneath of fuel tank damp at time of test
- Minor** Windscreen damaged but not adversely affecting driver's view (3.2 (a) (i))
- Advice** Offside Rear Brake pipe corroded, covered in grease or other material (1.1.11 (c))

**MOT #5** 2017-09-07 13:39**MOT test number** 195232861223**Result** ✓ Passed**Advice** Both side facing rear seats have been removed before mot test**Advice** Offside Windscreen has damage to an area less than a 40mm circle outside zone 'A' approx 10mm (8.3.1d)**MOT #4** 2017-09-07 13:34**MOT test number** 712105210890**Result** ✗ Failed**Advice** Both side facing rear seats have been removed before mot test**Fail** Offside Windscreen has damage to the swept area in excess of a 40mm circle outside zone 'A' approx 10 mm (8.3.1d)**Pass with rectification** Offside Headlamp aim too high (1.8)**Pass with rectification** Nearside Headlamp aim too high (1.8)**MOT #3** 2016-08-22 11:02**MOT test number** 273151030826**Result** ✓ Passed**Advice** Offside Front Seat belt damaged but webbing not significantly weakened (5.2.2a)**MOT #2** 2015-09-14 14:03**MOT test number** 355711169060**Result** ✓ Passed**MOT #1** 2014-09-15 14:42**MOT test number** 618138054242**Result** ✓ Passed





Tax & MOT check

✓  
**Taxed**  
**Tax due:**  
1 August 2024

✓  
**MOT**  
**Expires:**  
2 August 2024

<b>Tax status</b>	Valid until 1 August
-------------------	----------------------

<b>Days left</b>	93
------------------	----

<b>MOT expiry date</b>	2 August 2024
------------------------	---------------

<b>Full MOT history</b>	<a href="#">See MOT history</a>
-------------------------	---------------------------------



Damage history

Check the damage history for this LAND ROVER. See if, where and when this LAND ROVER had damage and the car repair costs. We also check if this LAND ROVER was scrapped. Download the premium report [here](#) for the results.

Damage 1

Date	
Category	
Type	

Damage 2

Date	
Category	
Type	



Extra LAND ROVER salvage check



If this vehicle was seen at a salvage auction we offer: vehicle pictures, salvage location, retail value. Download the premium report [here](#) for more information.

More info >



Vehicle valuation

What is this car worth? See the vehicle value of this LAND ROVER in the premium report. We check: purchase value, age, mileage, MOT history, damages and online sale prices.

Trade retail value	£ 19,299
Auction value	£ 19,299
Average private trade value	£ 19,299

More info >



Owner history

For how long did the current and previous owner(s) have this LAND ROVER? How many owners did this LAND ROVER have? Check it in the premium report and see all owner registrations. Download the full report [here](#).

Owner	Start date
Owner	Start date
Owner	Start date
Owner	Start date
Owner	Start date
Owner	Start date
Owner	Start date

More info >

Plate changes

See in this check if this LAND ROVER had different number plates.

Number of plates	1
Current registration	<b>SN60FLB</b>
Plate since	2024-03-29
Current registration	<b>SN60FLB</b>
Plate since	2024-03-29

More info >



Finance check

Check if this LAND ROVER is financed, has an outstanding loan or finance agreement. If you are purchasing a vehicle it is smart to ensure that any finance that may have been taken out on this LAND ROVER has been settled.

If not, and you buy this LAND ROVER then you could lose the money and the car you paid for.

Download the premium report [here](#) and check if this LAND ROVER is financed.

Finance company	REDACTED	REDACTED
Date of agreement	REDACTED	REDACTED
Agreement type	REDACTED	REDACTED
Agreement term	REDACTED	REDACTED
Agreement number	REDACTED	REDACTED
Contact info	REDACTED	REDACTED

More info >



Mileage check

Odometer	In miles
Mileage registrations	16
First mileage registration	2010-10-27
Last registration	2023-08-01
Complete history	<a href="#">See info</a>



Registration #1	2010-10-27	11 mi
Registration #2	2014-09-15	22.669 mi
Registration #3	2015-09-14	26.993 mi
Registration #4	2016-08-22	30.859 mi
Registration #5	2017-09-07	36.370 mi
Registration #6	2017-09-07	36.370 mi
Registration #7	2018-08-28	40.863 mi
Registration #8	2019-09-11	47.169 mi
Registration #9	2020-09-01	55.277 mi
Registration #10	2021-09-01	63.385 mi
Registration #11	2022-09-01	71.493 mi
Registration #12	2023-09-01	79.601 mi
Registration #13	2024-09-01	87.709 mi
Registration #14	2025-09-01	95.817 mi
Registration #15	2026-09-01	103.925 mi
Registration #16	2027-09-01	112.033 mi

More info >



Dimensions & weight

Width	1790 mm
Height	2181 mm
Length	4625 mm
Wheel base	2794 mm
Kerb weight	2111 kg
Max. allowed weight	3050 kg

Additional information

Fuel tank capacity	75 l
Fuel delivery	Direct Injection
Number of doors	3
Number of seats	7
Number of axles	2
Engine number	100930204256244DT