



report date: 2024-03-29

General information

Make	MAZDA
Model	6 SPORT NAV
Colour	Red
Year of manufacture	2015
Top speed	134 mph
0 - 60 mph	9.1 seconds
Gearbox	6 speed Manual

Engine & fuel consumption

Power	163 BHP
Max. torque	210 Nm at 4.000 rpm
Engine capacity	1.998 cc
Cylinders	4
Fuel type	Petrol
Consumption city	37.7 mpg
Consumption extra urban	57.7 mpg
Consumption combined	47.9 mpg
CO2 emission	135 g/km
CO2 label	E





Internet history

Entry 1

Date	2021-09-18
Pictures	13
Listing price	View report

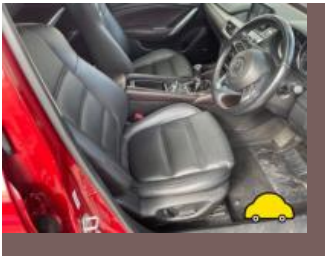
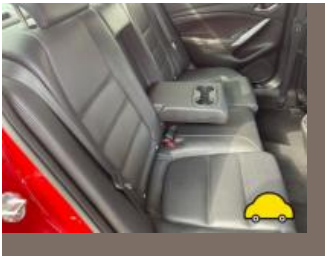

source: [autotrader.co.uk](#)



MOT history

MOT expiry date	2024-08-06
MOT pass rate	100 %
MOT passed	6
Failed MOT tests	0
Total advice items	7
Total items failed	0

MOT #6	2023-07-20 09:35
MOT test number	918427295759
Result	✓ Passed
Next expiry date	2024-08-06

MOT #5	2022-08-02 08:30
MOT test number	201077589665
Result	✓ Passed
Advice	Rear Vehicle structure is corroded but structural rigidity is not significantly reduced suspension (6.1.1 (c) (i))
Advice	Nearside Front Shock absorbers has light misting of oil (5.3.2 (b))

MOT #4	2021-08-06 09:23
MOT test number	170670047347
Result	✓ Passed
Minor	Nearside Windscreen wiper blade defective (3.4 (b) (i))
Advice	Nearside Rear Outer Tyre has a cut but not deep enough to reach the ply or cords sidewall (5.2.3 (d) (i))
Advice	Nearside Rear Tyre worn close to legal limit/worn on edge (5.2.3 (e))

MOT #3	2020-08-07 09:06
MOT test number	137582993027
Result	✓ Passed



MOT #2	2019-08-07 08:55
MOT test number	572517098853
Result	✓ Passed

MOT #1	2018-07-09 10:15
MOT test number	515099558865
Result	✓ Passed
Advice	Offside Front Tyre worn close to legal limit/worn on edge (5.2.3 (e))
Advice	Nearside Front Tyre worn close to legal limit/worn on edge (5.2.3 (e))



Tax & MOT check

✓
Taxed
Tax due:
1 March 2025

✓
MOT
Expires:
6 August 2024

Tax status	Valid until 1 March
Days left	305
MOT expiry date	6 August 2024
Full MOT history	See MOT history

Tax calculation

Vehicle class	48
Band	E
Single payment (12 months)	£ 180,00,-
Single six month payment	£ 99,00,-
Total payable by 12 monthly instalments	£ 189,00,-



Damage history

Check the damage history for this MAZDA. See if, where and when this MAZDA had damage and the car repair costs. We also check if this MAZDA was scrapped. Download the premium report [here](#) for the results.

Damage 1

Date	
Category	
Type	



Damage 2

Date	
Category	
Type	

Extra MAZDA salvage check



If this vehicle was seen at a salvage auction we offer: vehicle pictures, salvage location, retail value. Download the premium report [here](#) for more information.

More info >



Vehicle valuation

What is this car worth? See the vehicle value of this MAZDA in the premium report. We check: purchase value, age, mileage, MOT history, damages and online sale prices.

Trade retail value	£ 15,200
Auction value	£ 15,200
Average private trade value	£ 15,200

More info >



Owner history

For how long did the current and previous owner(s) have this MAZDA? How many owners did this MAZDA have? Check it in the premium report and see all owner registrations. Download the full report [here](#).

Owner	Registration
Owner	Registration
Owner	Registration
Owner	Registration
Owner	Registration
Owner	Registration
Owner	Registration

More info >

Plate changes

See in this check if this MAZDA had different number plates.

Number of plates	1
Current registration	KD15VHF
Plate since	2015-05-29
Current registration	KD15VHF
Plate since	2015-05-29

More info >



Finance check

Check if this MAZDA is financed, has an outstanding loan or finance agreement. If you are purchasing a vehicle it is smart to ensure that any finance that may have been taken out on this MAZDA has been settled. If not, and you buy this MAZDA then you could lose the money and the car you paid for. Download the premium report [here](#) and check if this MAZDA is financed.

Finance company	XXXXXXXXXX	XXXX
Date of agreement	XXXXXXXXXX	XXXX
Agreement type	XXXXXXXXXX	XXXX
Agreement term	XXXXXXXXXX	XXXX
Agreement number	XXXXXXXXXX	XXXX
Contact info	XXXXXXXXXX	XXXX

More info >



Mileage check

Odometer	In miles
Mileage registrations	8
First mileage registration	2015-08-12
Last registration	2023-07-20
Complete history	See info



Registration #1	2015-08-12	11 mi
Registration #2	2018-07-09	54.544 mi
Registration #3	2019-08-07	72.203 mi
Registration #4	2020-08-07	85.871 mi
Registration #5	2021-08-07	99.540 mi
Registration #6	2022-08-07	113.209 mi
Registration #7	2023-07-20	126.878 mi
Registration #8	2024-03-29	140.547 mi

More info >



Safety ratings

NCAP rating	★★★★★
Adult	92%
Children	77%
Pedestrian	66%
Safety systems	81%
Overall rating	83%
Video	see crash video



Dimensions & weight

Width	1840 mm
Height	1450 mm
Length	4870 mm
Wheel base	2830 mm
Kerb weight	1310 kg
Max. allowed weight	1945 kg

Additional information

Fuel tank capacity	62 l
Fuel delivery	Direct Injection
Number of doors	4
Number of seats	5
Number of axles	2
Engine number	PE 20663488