



report date: 2024-03-29

General information

Make	VAUXHALL
Model	CROSSLAND TECH LINE NAV ECOTEC S/S
Colour	Black
Year of manufacture	2018
Top speed	112 mph
0 - 60 mph	12.0 seconds
Gearbox	5 speed Manual

Engine & fuel consumption

Power	98 BHP
Max. torque	254 Nm at 1.750 rpm
Engine capacity	1.560 cc
Cylinders	4
Fuel type	Diesel
Consumption city	68.9 mpg
Consumption extra urban	85.6 mpg
Consumption combined	78.5 mpg
CO2 emission	93 g/km
CO2 label	A





Internet history

Entry 2

Date	2023-04-05
Pictures	4
Listing price	View report



source: cargurus.co.uk

Entry 1

Date	2021-08-17
Pictures	5
Listing price	View report

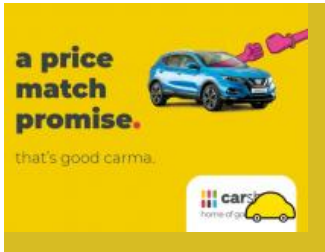

source: cargurus.co.uk



MOT history

MOT expiry date	2025-04-18
MOT pass rate	83 %
MOT passed	5
Failed MOT tests	1
Total advice items	11
Total items failed	0

MOT #6	2024-04-17 10:45
MOT test number	576601790979
Result	✓ Passed
Next expiry date	2025-04-18

MOT #5	2024-04-12 10:46
MOT test number	263302275730
Result	✗ Failed
MAJOR	Windscreen washer provides insufficient washer liquid (3.5 (a))
Advice	Rear Brake disc worn, pitted or scored, but not seriously weakened Both rear discs (1.1.14 (a) (ii))
MAJOR	Nearside Front Outer Drive shaft joint constant velocity boot split or insecure, no longer prevents the ingress of dirt (6.1.7 (g) (ii))
MAJOR	Brake performance unable to be tested (1.2.1 (g))
DANGEROUS	Nearside Rear Inner Brake pad(s) less than 1.5 mm thick Pad metal to metal (1.1.13 (a) (ii))

MOT #4	2023-04-19 12:23
MOT test number	206928674325
Result	✓ Passed
Advice	Rear Brake disc worn, pitted or scored, but not seriously weakened (1.1.14 (a) (ii))
Advice	Front Brake disc worn, but not excessively (1.1.14 (a) (i))



MOT #3	2022-08-13 13:06
MOT test number	406060697439
Result	✓ Passed
Advice	Front offside and nearside tyres wearing on edges
Advice	Rear Brake disc worn, but not excessively offside and nearside (1.1.14 (a) (i))
Advice	Nearside Rear Tyre slightly damaged/cracking or perishing cracking between tread (5.2.3 (d) (ii))
Advice	Rear Exhaust mounting defective detached from exhaust (6.1.2 (a))

MOT #2	2021-08-17 20:11
MOT test number	873533145610
Result	✓ Passed

MOT #1	2021-04-06 11:49
MOT test number	766544341633
Result	✓ Passed



Tax & MOT check

✓
Taxed
Tax due:
1 June 2024

✓
MOT
Expires:
18 April 2025

Tax status	Valid until 1 June
Days left	32
MOT expiry date	18 April 2025
Full MOT history	See MOT history

Tax calculation

Vehicle class	49
Band	E
First licence fee (12 months)	£ 165,00,-
First licence fee diesel non RDE2 tested (12 months)	£ 185,00,-
Standard rate (12 months)	£ 180,00,-
Standard rate (6 months)	£ 99,00,-
Premium rate (12 months)	£ 570,00,-
Premium rate (6 months)	£ 313,50,-



Damage history

Check the damage history for this VAUXHALL. See if, where and when this VAUXHALL had damage and the car repair costs. We also check if this VAUXHALL was scrapped. Download the premium report [here](#) for the results.

Damage 1

Date	
Category	
Type	



Damage 2

Date	
Category	
Type	



Extra VAUXHALL salvage check



If this vehicle was seen at a salvage auction we offer: vehicle pictures, salvage location, retail value. Download the premium report [here](#) for more information.

More info >



Vehicle valuation

What is this car worth? See the vehicle value of this VAUXHALL in the premium report. We check: purchase value, age, mileage, MOT history, damages and online sale prices.

Trade retail value	£ 19,999
Auction value	£ 19,999
Average private trade value	£ 19,999

More info >



Owner history

For how long did the current and previous owner(s) have this VAUXHALL? How many owners did this VAUXHALL have? Check it in the premium report and see all owner registrations. Download the full report [here](#).

Owner	Registration
Owner	Registration
Owner	Registration
Owner	Registration
Owner	Registration
Owner	Registration
Owner	Registration

More info >

Plate changes

See in this check if this VAUXHALL had different number plates.

Number of plates	1
Current registration	NA18PWY
Plate since	2019-03-29
Current registration	NA18PWY
Plate since	2019-03-29

More info >



Finance check

Check if this VAUXHALL is financed, has an outstanding loan or finance agreement. If you are purchasing a vehicle it is smart to ensure that any finance that may have been taken out on this VAUXHALL has been settled.

If not, and you buy this VAUXHALL then you could lose the money and the car you paid for.

Download the premium report [here](#) and check if this VAUXHALL is financed.

Finance company	XXXXXXXX XX
Date of agreement	XXXXXXXX XX
Agreement type	XXXXXXXX XX
Agreement term	XXXXXXXX XX
Agreement number	XXXXXXXX XX
Contact info	XXXXXXXX XX

More info >



Mileage check

Odometer	In miles
Mileage registrations	9
First mileage registration	2018-06-11
Last registration	2024-04-17
Complete history	See info



Registration #1	2018-06-11	24 mi
Registration #2	2021-04-06	20.233 mi
Registration #3	2022-08-13	32.054 mi
Registration #4	2021-08-17	23.278 mi
Registration #5	2022-08-13	32.054 mi
Registration #6	2022-08-13	32.054 mi
Registration #7	2022-08-13	32.054 mi
Registration #8	2022-08-13	32.054 mi
Registration #9	2022-08-13	32.054 mi

More info >



Safety ratings

NCAP rating	★★★★★
Adult	85%
Children	84%
Pedestrian	62%
Safety systems	57%
Overall rating	75%
Video	see crash video



Dimensions & weight

Width	1765 mm
Height	1605 mm
Length	4212 mm
Wheel base	2604 mm
Kerb weight	1214 kg
Max. allowed weight	1820 kg

Additional information

Fuel tank capacity	45 l
Fuel delivery	Direct Injection
Number of doors	5
Number of seats	5
Number of axles	2
Engine number	10JBHT3118119 LEK