



report date: 2024-03-28

General information

Make	VOLVO
Model	S40 SPORT S40
Colour	Silver
Year of manufacture	2008
Top speed	130 mph
0 - 60 mph	8.9 seconds
Gearbox	5 speed Manual

Engine & fuel consumption

Power	145 BHP
Max. torque	185 Nm at 4.500 rpm
Engine capacity	1.999 cc
Cylinders	4
Fuel type	Petrol
Consumption city	27.7 mpg
Consumption extra urban	49.6 mpg
Consumption combined	38.2 mpg
CO2 emission	176 g/km
CO2 label	I





Internet history

Entry 1

Date	2022-05-13
Pictures	49
Listing price	<a href="#">View report</a>

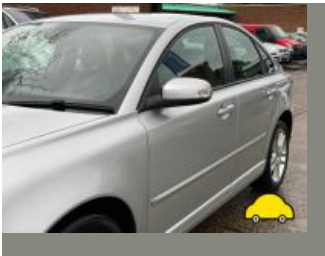

source: cargurus.co.uk



## MOT history

MOT expiry date	2024-05-22
MOT pass rate	87 %
MOT passed	13
Failed MOT tests	2
Total advice items	21
Total items failed	2

## MOT #15 2023-05-23 07:57

MOT test number 182892835950

Result ✓ Passed

Next expiry date 2024-05-22

**Minor** Front Windscreen wiper blade defective front wipers leave lines on screen (3.4 (b) (i))**Minor** Nearside Rear Registration plate lamp inoperative in the case of multiple lamps or light sources (4.7.1 (b) (i))

## MOT #14 2022-05-12 12:53

MOT test number 584424775071

Result ✓ Passed

## MOT #13 2021-09-29 15:27

MOT test number 642537764785

Result ✓ Passed**Advice** Offside Rear Tyre slightly damaged/cracking or perishing (5.2.3 (d) (ii))**Advice** Offside Front Coil spring corroded (5.3.1 (b) (i))**Advice** Nearside Rear Coil spring corroded (5.3.1 (b) (i))**Advice** Nearside Rear Tyre slightly damaged/cracking or perishing (5.2.3 (d) (ii))**Advice** Offside Rear Coil spring corroded (5.3.1 (b) (i))**Advice** Nearside Front Road wheel slightly distorted (5.2.2 (c) (i))

**MOT #12** 2020-10-06 08:17**MOT test number** 709811182474**Result** ✓ Passed**Advice** Nearside Rear Tyre slightly damaged/cracking or perishing (5.2.3 (d) (ii))**Advice** Offside Front Coil spring corroded (5.3.1 (b) (i))**Advice** Offside Rear Tyre slightly damaged/cracking or perishing (5.2.3 (d) (ii))**MOT #11** 2019-10-22 08:41**MOT test number** 367536549776**Result** ✓ Passed**Advice** Offside Front Coil spring corroded (5.3.1 (b) (i))**Minor** Nearside Rear reflector defective or damaged by up to 50% of the reflecting surface (4.8.1 (a) (i))**Advice** Offside Front Suspension arm pin or bush worn but not resulting in excessive movement (5.3.4 (a) (i))**Advice** Nearside Front Coil spring corroded (5.3.1 (b) (i))**Advice** Nearside Front Suspension arm pin or bush worn but not resulting in excessive movement (5.3.4 (a) (i))**Advice** Nearside Front Shock absorbers light misting of oil or has limited damping effect (5.3.2 (b))**MOT #10** 2018-10-18 12:17**MOT test number** 495500159576**Result** ✓ Passed**Advice** Offside Front Lower Suspension arm pin or bush worn but not resulting in excessive movement rear (5.3.4 (a) (i))**Advice** Nearside Front Lower Suspension arm pin or bush worn but not resulting in excessive movement rear (5.3.4 (a) (i))**MOT #9** 2017-10-05 08:41**MOT test number** 403829099280**Result** ✓ Passed

**MOT #8** 2017-10-05 08:41**MOT test number** 670819608157**Result** ✗ Failed**Pass with rectification** Nearside Front Headlamp aim beam image obviously incorrect (1.8.A.1b)**MOT #7** 2016-10-05 09:49**MOT test number** 349033810955**Result** ✓ Passed**MOT #6** 2015-10-06 10:15**MOT test number** 904065357405**Result** ✓ Passed**MOT #5** 2014-10-01 11:29**MOT test number** 106514874200**Result** ✓ Passed**MOT #4** 2013-10-14 11:14**MOT test number** 836917783291**Result** ✓ Passed**MOT #3** 2013-10-14 09:31**MOT test number** 936427183223**Result** ✗ Failed**Fail** Nearside Rear Tyre tread depth below requirements of 1.6mm (4.1.E.1)**Advice** Offside Rear Tyre worn close to the legal limit (4.1.E.1)



MOT #2	2012-10-23 11:34
MOT test number	305487292244
Result	✓ Passed
Advice	Offside Front Tyre worn close to the legal limit (4.1.E.1)

MOT #1	2011-10-28 10:41
MOT test number	627281901312
Result	✓ Passed



Tax & MOT check

✓  
**Taxed**  
**Tax due:**  
1 December 2024

✓  
**MOT**  
**Expires:**  
22 May 2024

<b>Tax status</b>	Valid until 1 December
<b>Days left</b>	215
<b>MOT expiry date</b>	22 May 2024
<b>Full MOT history</b>	<a href="#">See MOT history</a>

Tax calculation

<b>Vehicle class</b>	48
<b>Band</b>	I
<b>Single payment (12 months)</b>	£ 320,00,-
<b>Single six month payment</b>	£ 176,00,-
<b>Total payable by 12 monthly instalments</b>	£ 336,00,-



Damage history

Check the damage history for this VOLVO. See if, where and when this VOLVO had damage and the car repair costs. We also check if this VOLVO was scrapped. Download the premium report [here](#) for the results.

Damage 1

Date	
Category	
Type	

Damage 2

Date	
Category	
Type	



Extra VOLVO salvage check



If this vehicle was seen at a salvage auction we offer: vehicle pictures, salvage location, retail value. Download the premium report [here](#) for more information.

More info >





Vehicle valuation

What is this car worth? See the vehicle value of this VOLVO in the premium report. We check: purchase value, age, mileage, MOT history, damages and online sale prices.

Trade retail value	£ 19,999
Auction value	£ 19,999
Average private trade value	£ 19,999

More info >



Owner history

For how long did the current and previous owner(s) have this VOLVO? How many owners did this VOLVO have? Check it in the premium report and see all owner registrations. Download the full report [here](#).

Owner	Since
Owner	Since
Owner	Since
Owner	Since
Owner	Since
Owner	Since
Owner	Since

More info >

Plate changes

See in this check if this VOLVO had different number plates.

Number of plates	1
Current registration	
Plate since	2024-03-28
Current registration	
Plate since	2024-03-28

More info >



Finance check

Check if this VOLVO is financed, has an outstanding loan or finance agreement. If you are purchasing a vehicle it is smart to ensure that any finance that may have been taken out on this VOLVO has been settled.

If not, and you buy this VOLVO then you could lose the money and the car you paid for.

Download the premium report [here](#) and check if this VOLVO is financed.

Finance company	XXXXXXXXXX	XXXX
Date of agreement	XXXXXXXXXX	XXXX
Agreement type	XXXXXXXXXX	XXXX
Agreement term	XXXXXXXXXX	XXXX
Agreement number	XXXXXXXXXX	XXXX
Contact info	XXXXXXXXXX	XXXX

More info >



Mileage check

Odometer	In miles
Mileage registrations	17
First mileage registration	2008-12-03
Last registration	2023-05-23
Complete history	<a href="#">See info</a>



Registration #1	2008-12-03	8 mi
Registration #2	2011-10-28	35.889 mi
Registration #3	2012-10-23	46.173 mi
Registration #4	2013-10-14	52.762 mi
Registration #5	2013-10-14	52.762 mi
Registration #6	2014-10-01	60.517 mi
Registration #7	2015-10-06	69.618 mi
Registration #8	2016-10-05	75.673 mi
Registration #9	2017-10-05	82.600 mi
Registration #10	2018-10-05	89.527 mi
Registration #11	2019-10-05	96.454 mi
Registration #12	2020-10-05	103.381 mi
Registration #13	2021-10-05	110.308 mi
Registration #14	2022-10-05	117.235 mi
Registration #15	2023-05-23	124.162 mi
Registration #16	2023-05-23	124.162 mi
Registration #17	2023-05-23	124.162 mi

More info >



Car features

The VOLVO factory car options list is only available in the premium report.

S0225	Air conditioning
S0295	
S0482	
S0501	
S0566	
S0567	
S0569	

View the complete VOLVO factory list for this vehicle [here](#).

More info >

Safety ratings

NCAP rating ★★★★★

Video [see crash video](#)



Dimensions & weight

Width	1770 mm
Height	1452 mm
Length	4468 mm
Wheel base	2640 mm
Kerb weight	1394 kg
Max. allowed weight	1850 kg

Additional information

Fuel tank capacity	55 l
Fuel delivery	Multi-Point Injection
Number of doors	4
Number of seats	5

Engine number

148701