



report date: 2024-03-28

General information

Make	NISSAN
Model	X-TRAIL ACENTA DCI XTRONIC
Colour	Silver
Year of manufacture	2017
Top speed	124 mph
0 - 60 mph	9.6 seconds
Gearbox	6 speed CVT

Engine & fuel consumption

Power	174 BHP
Max. torque	380 Nm at 2.000 rpm
Engine capacity	1.995 cc
Cylinders	4
Fuel type	Diesel
Consumption city	47.9 mpg
Consumption extra urban	52.3 mpg
Consumption combined	50.4 mpg
CO2 emission	148 g/km
CO2 label	F





Internet history

Entry 1

Date	2021-02-03
Pictures	0
Listing price	View report

source: [autoonline.co.uk](#)



MOT history

MOT expiry date	2024-11-25
MOT pass rate	100 %
MOT passed	4
Failed MOT tests	0
Total advice items	3
Total items failed	0

MOT #4	2023-11-26 14:47
MOT test number	897432913112
Result	✓ Passed
Next expiry date	2024-11-25

MOT #3	2022-11-16 16:07
MOT test number	594297595827
Result	✓ Passed
Advice	Front Brake pad(s) wearing thin (1.1.13 (a) (ii))

MOT #2	2021-11-05 10:13
MOT test number	159766440930
Result	✓ Passed

MOT #1	2020-11-26 16:23
MOT test number	623988770987
Result	✓ Passed
Advice	Front Service brake fluctuating, but not excessively both sides (1.2.1 (e))
Advice	Rear Registration plate deteriorated but not likely to be misread (0.1 (b))



Tax & MOT check

✓
Taxed

Tax due:
1 March 2025

✓
MOT

Expires:
25 November 2024

Tax status	Valid until 1 March
Days left	306
MOT expiry date	25 November 2024
Full MOT history	See MOT history

Tax calculation

Vehicle class	49
Band	H
First licence fee (12 months)	£ 255,00,-
First licence fee diesel non RDE2 tested (12 months)	£ 645,00,-
Standard rate (12 months)	£ 180,00,-
Standard rate (6 months)	£ 99,00,-
Premium rate (12 months)	£ 570,00,-
Premium rate (6 months)	£ 313,50,-



Damage history

Check the damage history for this NISSAN. See if, where and when this NISSAN had damage and the car repair costs. We also check if this NISSAN was scrapped. Download the premium report [here](#) for the results.

Damage 1

Date	
Category	
Type	

Damage 2

Date	
Category	
Type	



Extra NISSAN salvage check



If this vehicle was seen at a salvage auction we offer: vehicle pictures, salvage location, retail value. Download the premium report [here](#) for more information.

More info >



Vehicle valuation

What is this car worth? See the vehicle value of this NISSAN in the premium report. We check: purchase value, age, mileage, MOT history, damages and online sale prices.

Trade retail value	£ 19,999
Auction value	£ 19,999
Average private trade value	£ 19,999

More info >



Owner history

For how long did the current and previous owner(s) have this NISSAN? How many owners did this NISSAN have? Check it in the premium report and see all owner registrations. Download the full report [here](#).

*****	*****
*****	*****
*****	*****
*****	*****
*****	*****
*****	*****
*****	*****

More info >

Plate changes

See in this check if this NISSAN had different number plates.

Number of plates	1
Current registration	*****
Plate since	2019-09-29
Current registration	*****
Plate since	2019-09-29

More info >



Finance check

Check if this NISSAN is financed, has an outstanding loan or finance agreement. If you are purchasing a vehicle it is smart to ensure that any finance that may have been taken out on this NISSAN has been settled.

If not, and you buy this NISSAN then you could lose the money and the car you paid for.

Download the premium report [here](#) and check if this NISSAN is financed.

Finance company	XXXXXXXXXX	XXXX
Date of agreement	XXXXXXXXXX	XXXX
Agreement type	XXXXXXXXXX	XXXX
Agreement term	XXXXXXXXXX	XXXX
Agreement number	XXXXXXXXXX	XXXX
Contact info	XXXXXXXXXX	XXXX

More info >



Mileage check

Odometer	In miles
Mileage registrations	6
First mileage registration	2017-12-27
Last registration	2023-11-26
Complete history	See info



Registration #1	2017-12-27	13 mi
Registration #2	2020-11-26	6.142 mi
Registration #3	2022-05-29	25,377 mi
Registration #4	2022-05-29	25,377 mi
Registration #5	2022-05-29	25,377 mi
Registration #6	2022-05-29	25,377 mi

More info >



Car features

The NISSAN factory car options list is only available in the premium report.

S0225	Air conditioning
S0295	
S0482	
S0501	
S0566	
S0567	
S0569	

View the complete NISSAN factory list for this vehicle [here](#).

More info >

Safety ratings

NCAP rating	★★★★★
Adult	86%
Children	83%
Pedestrian	75%
Safety systems	75%
Overall rating	81%
Video	see crash video

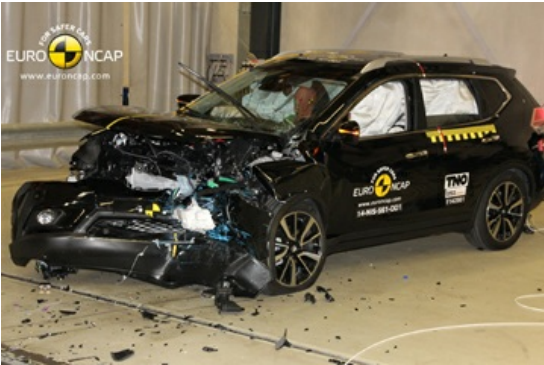

Dimensions & weight

Width	1820 mm
Height	1710 mm
Length	4640 mm
Wheel base	2705 mm
Kerb weight	1595 kg
Max. allowed weight	2170 kg

Additional information

Fuel tank capacity	60 l
Fuel delivery	Direct Injection
Number of doors	5
Number of seats	5

Number of axles	2
Engine number	C004752