



HYUNDAI



report date: 2024-03-29

General information

Make	HYUNDAI
Model	COUPE SIII
Colour	Silver
Year of manufacture	2009
Top speed	129 mph
0 - 60 mph	9.3 seconds
Gearbox	4 speed Manual

Engine & fuel consumption

Power	141 BHP
Max. torque	186 Nm at 4.500 rpm
Engine capacity	1.975 cc
Cylinders	4
Fuel type	Petrol
Consumption city	25.9 mpg
Consumption extra urban	44.1 mpg
Consumption combined	35.3 mpg
CO2 emission	193 g/km
CO2 label	J





Internet history

Entry 1

Date	2022-07-21
Pictures	20
Listing price	<a href="#">View report</a>

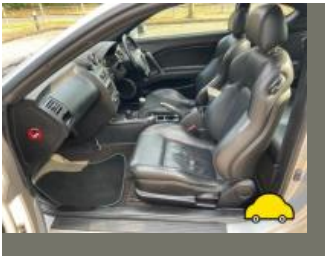

source: cargurus.co.uk



## MOT history

MOT expiry date	2023-06-08
MOT pass rate	73 %
MOT passed	11
Failed MOT tests	4
Total advice items	22
Total items failed	9

MOT #15	2022-06-09 15:46
MOT test number	469428898497
Result	✓ Passed
Next expiry date	2023-06-08

MOT #14	2022-06-08 11:15
MOT test number	139732959239
Result	✗ Failed
Fail	Parking brake efficiency less than 50% of the required value (1.4.2 (a) (ii))
Fail	Windscreen washer not working (3.5 (a))
Fail	Nearside Rear Brake pad(s) less than 1.5 mm thick (1.1.13 (a) (ii))

MOT #13	2021-06-04 08:43
MOT test number	877953136072
Result	✓ Passed

**MOT #12**

2021-01-15 11:37

**MOT test number**

762263399827

**Result**

✓ Passed

- Advice** Offside Front Brake pipe corroded, covered in grease or other material (1.1.11 (c))
- Advice** Nearside Rear Brake pipe corroded, covered in grease or other material (1.1.11 (c))
- Advice** Front Brake disc worn, pitted or scored, but not seriously weakened (1.1.14 (a) (ii))
- Advice** Nearside Front Brake pipe corroded, covered in grease or other material (1.1.11 (c))
- Advice** Offside Rear Brake pipe corroded, covered in grease or other material (1.1.11 (c))
- Advice** Parking brake efficiency only just met. It would appear that the braking system requires adjustment or repair. (1.4.2 (a) (i))

**MOT #11**

2020-01-07 15:30

**MOT test number**

883172333958

**Result**

✓ Passed

- Advice** Offside Side repeater slightly discoloured (4.4.3 (a))
- Advice** Nearside Side repeater slightly discoloured (4.4.3 (a))

**MOT #10**

2020-01-07 10:12

**MOT test number**

503667043839

**Result**

✗ Failed

- Fail** Exhaust has a major leak of exhaust gases (6.1.2 (a))
- Advice** Nearside Side repeater slightly discoloured (4.4.3 (a))
- Fail** Exhaust Lambda reading after 2nd fast idle outside specified limits (8.2.1.2 (c))
- Advice** Offside Side repeater slightly discoloured (4.4.3 (a))
- Minor** Nearside Registration plate lamp inoperative in the case of multiple lamps or light sources (4.7.1 (b) (i))

**MOT #9** 2019-01-11 10:34**MOT test number** 459035099750**Result** ✓ Passed**MOT #8** 2018-01-12 09:52**MOT test number** 384152670356**Result** ✓ Passed

- Advice** Nearside Front Tyre worn close to the legal limit (4.1.E.1)
- Advice** Nearside Front brake disc worn, pitted or scored, but not seriously weakened (3.5.1i)
- Advice** Front Brake pad(s) wearing thin (3.5.1g)
- Advice** Offside Front brake disc worn, pitted or scored, but not seriously weakened (3.5.1i)

**MOT #7** 2018-01-12 09:52**MOT test number** 883856475943**Result** ✗ Failed

- Advice** Nearside Front Tyre worn close to the legal limit (4.1.E.1)
- Advice** Nearside Front brake disc worn, pitted or scored, but not seriously weakened (3.5.1i)
- Pass with rectification** Nearside Front position lamp(s) not working (1.1.A.3b)
- Pass with rectification** Offside Headlamp not working on dipped beam (1.7.5a)
- Advice** Front Brake pad(s) wearing thin (3.5.1g)
- Advice** Offside Front brake disc worn, pitted or scored, but not seriously weakened (3.5.1i)
- Pass with rectification** Offside Registration plate lamp not working (1.1.C.1d)

**MOT #6** 2017-01-16 12:41**MOT test number** 239608081661**Result** ✓ Passed

**MOT #5** 2017-01-14 10:15**MOT test number** 758377475067**Result** ✗ Failed**Fail** Tyre tread depth below requirements of 1.6mm nearside rear tyre (4.1.E.1)**MOT #4** 2015-03-17 10:03**MOT test number** 957066775046**Result** ✓ Passed**Advice** Front registration plate deteriorated but not likely to be misread (6.3.1d)**MOT #3** 2014-03-14 10:44**MOT test number** 667413874057**Result** ✓ Passed**MOT #2** 2013-04-02 15:09**MOT test number** 638792093049**Result** ✓ Passed**MOT #1** 2012-08-24 12:22**MOT test number** 609657332285**Result** ✓ Passed**Advice** Offside Front Tyre worn close to the legal limit (4.1.E.1)**Advice** Nearside Front Tyre worn close to the legal limit (4.1.E.1)



Damage history

Check the damage history for this HYUNDAI. See if, where and when this HYUNDAI had damage and the car repair costs. We also check if this HYUNDAI was scrapped. Download the premium report [here](#) for the results.

Damage 1

Date	
Category	
Type	

Damage 2

Date	
Category	
Type	



Extra HYUNDAI salvage check



If this vehicle was seen at a salvage auction we offer: vehicle pictures, salvage location, retail value. Download the premium report [here](#) for more information.

More info >



Vehicle valuation

What is this car worth? See the vehicle value of this HYUNDAI in the premium report. We check: purchase value, age, mileage, MOT history, damages and online sale prices.

Trade retail value	£ 19,299
Auction value	£ 19,299
Average private trade value	£ 19,299

More info >





Owner history

For how long did the current and previous owner(s) have this HYUNDAI? How many owners did this HYUNDAI have? Check it in the premium report and see all owner registrations. Download the full report [here](#).

Owner	Registration
Owner	Registration
Owner	Registration
Owner	Registration
Owner	Registration
Owner	Registration
Owner	Registration

More info >

Plate changes

See in this check if this HYUNDAI had different number plates.

Number of plates	1
Current registration	SK59PZZ
Plate since	2019-09-29
Current registration	SK59PZZ
Plate since	2019-09-29

More info >



Finance check

Check if this HYUNDAI is financed, has an outstanding loan or finance agreement. If you are purchasing a vehicle it is smart to ensure that any finance that may have been taken out on this HYUNDAI has been settled.

If not, and you buy this HYUNDAI then you could lose the money and the car you paid for.

Download the premium report [here](#) and check if this HYUNDAI is financed.

Finance company	XXXXXXXX XX
Date of agreement	XXXXXXXX XX
Agreement type	XXXXXXXX XX
Agreement term	XXXXXXXX XX
Agreement number	XXXXXXXX XX
Contact info	XXXXXXXX XX

More info >



Mileage check

Odometer	In miles
Mileage registrations	17
First mileage registration	2009-09-03
Last registration	2022-06-09
Complete history	<a href="#">See info</a>



Registration #1	2009-09-03	20 mi
Registration #2	2012-08-24	19.221 mi
Registration #3	2013-04-02	23.931 mi
Registration #4	2014-03-14	35.305 mi
Registration #5	2015-03-17	43.118 mi
Registration #6	2017-01-14	61.622 mi
Registration #7	2017-01-16	61.628 mi
Registration #8	2018-01-12	69.275 mi
Registration #9	2018-01-12	69.275 mi
Registration #10	2019-01-12	75.277 mi
Registration #11	2019-01-12	75.277 mi
Registration #12	2019-01-12	75.277 mi
Registration #13	2019-01-12	75.277 mi
Registration #14	2019-01-12	75.277 mi
Registration #15	2019-01-12	75.277 mi
Registration #16	2019-01-12	75.277 mi
Registration #17	2019-01-12	75.277 mi

More info >



Car features

The HYUNDAI factory car options list is only available in the premium report.

S0225	Air conditioning
S0295	
S0482	
S0501	
S0566	
S0567	
S0569	

View the complete HYUNDAI factory list for this vehicle [here](#).

More info >

Dimensions & weight

Width	1760 mm
Height	1330 mm
Length	4395 mm
Wheel base	2530 mm
Kerb weight	1312 kg
Max. allowed weight	1740 kg

Additional information

Fuel tank capacity	55 l
Fuel delivery	Multi-Point Injection
Number of doors	3
Number of seats	4
Number of axles	2
Engine number	G4GC8245389