



PEUGEOT



report date: 2024-03-29

General information

Make	PEUGEOT
Model	208 ACTIVE
Colour	White
Year of manufacture	2017
Top speed	111 mph
0 - 60 mph	12.2 seconds
Gearbox	5 speed Manual

Engine & fuel consumption

Power	82 BHP
Max. torque	118 Nm at 2.750 rpm
Engine capacity	1.200 cc
Cylinders	3
Fuel type	Petrol
Consumption city	51.4 mpg
Consumption extra urban	72.4 mpg
Consumption combined	62.8 mpg
CO2 emission	104 g/km
CO2 label	B





Internet history

Entry 2

Date	2021-06-05
Pictures	19
Listing price	View report

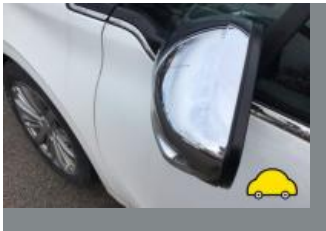
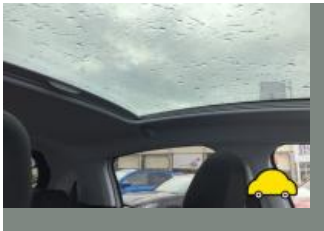

source: yesauto.com

Entry 1

Date	2021-05-26
Pictures	10
Listing price	View report



source: autoonline.co.uk



MOT history

MOT expiry date	2025-02-16
MOT pass rate	100 %
MOT passed	5
Failed MOT tests	0
Total advice items	7
Total items failed	0

MOT #5	2024-02-13 15:27
MOT test number	562696154709
Result	✓ Passed
Next expiry date	2025-02-16

MOT #4	2023-02-03 13:36
MOT test number	267135611262
Result	✓ Passed
Advice	Offside Front Brake disc worn, pitted or scored, but not seriously weakened (1.1.14 (a) (ii))
Advice	Offside Front Brake pad(s) wearing thin (1.1.13 (a) (ii))
Advice	Offside Front Suspension arm pin or bush worn but not resulting in excessive movement (5.3.4 (a) (i))
Advice	Nearside Front Brake disc worn, pitted or scored, but not seriously weakened (1.1.14 (a) (ii))
Advice	Nearside Front Brake pad(s) wearing thin (1.1.13 (a) (ii))
Advice	Nearside Front Suspension arm pin or bush worn but not resulting in excessive movement (5.3.4 (a) (i))

MOT #3	2022-01-20 14:45
MOT test number	653366965160
Result	✓ Passed



MOT #2	2021-02-17 16:00
MOT test number	290841895714
Result	✓ Passed

MOT #1	2020-09-02 09:49
MOT test number	118257710592
Result	✓ Passed
Minor	Offside Front Windscreen damaged but not adversely affecting driver's view (3.2 (a) (i))



Tax & MOT check

✓
Taxed
Tax due:
1 June 2024

✓
MOT
Expires:
16 February 2025

Tax status	Valid until 1 June
Days left	32
MOT expiry date	16 February 2025
Full MOT history	See MOT history

Tax calculation

Vehicle class	48
Band	F
First licence fee (12 months)	£ 185,00,-
Standard rate (12 months)	£ 180,00,-
Standard rate (6 months)	£ 99,00,-
Premium rate (12 months)	£ 570,00,-
Premium rate (6 months)	£ 313,50,-



Damage history

Check the damage history for this PEUGEOT. See if, where and when this PEUGEOT had damage and the car repair costs. We also check if this PEUGEOT was scrapped. Download the premium report [here](#) for the results.

Damage 1

Date	
Category	
Type	

Damage 2

Date	
Category	
Type	



Extra PEUGEOT salvage check



If this vehicle was seen at a salvage auction we offer: vehicle pictures, salvage location, retail value. Download the premium report [here](#) for more information.

More info >



Vehicle valuation

What is this car worth? See the vehicle value of this PEUGEOT in the premium report. We check: purchase value, age, mileage, MOT history, damages and online sale prices.

Trade retail value	£ 19,999
Auction value	£ 19,999
Average private trade value	£ 19,999

More info >



Owner history

For how long did the current and previous owner(s) have this PEUGEOT? How many owners did this PEUGEOT have? Check it in the premium report and see all owner registrations. Download the full report [here](#).

Owner	Registration
Owner	Registration
Owner	Registration
Owner	Registration
Owner	Registration
Owner	Registration
Owner	Registration

More info >

Plate changes

See in this check if this PEUGEOT had different number plates.

Number of plates	1
Current registration	SG67YKZ
Plate since	2019-03-29
Current registration	SG67YKZ
Plate since	2019-03-29

More info >



Finance check

Check if this PEUGEOT is financed, has an outstanding loan or finance agreement. If you are purchasing a vehicle it is smart to ensure that any finance that may have been taken out on this PEUGEOT has been settled.

If not, and you buy this PEUGEOT then you could lose the money and the car you paid for.

Download the premium report [here](#) and check if this PEUGEOT is financed.

Finance company	XXXXXXXX XX
Date of agreement	XXXXXXXX XX
Agreement type	XXXXXXXX XX
Agreement term	XXXXXXXX XX
Agreement number	XXXXXXXX XX
Contact info	XXXXXXXX XX

More info >



Mileage check

Odometer	In miles
Mileage registrations	8
First mileage registration	2017-09-14
Last registration	2024-02-13
Complete history	See info



Registration #1	2017-09-14	25 mi
Registration #2	2020-09-02	11.062 mi
Registration #3	2021-02-17	11.838 mi
Registration #4	2022-05-20	25.277 mi
Registration #5	2023-05-20	25.277 mi
Registration #6	2023-05-20	25.277 mi
Registration #7	2023-05-20	25.277 mi
Registration #8	2024-02-13	25.277 mi

More info >



Car features

The PEUGEOT factory car options list is only available in the premium report.

S0225	Air conditioning
S0295	
S0482	
S0501	
S0566	
S0567	
S0569	

View the complete PEUGEOT factory list for this vehicle [here](#).

More info >

Safety ratings

NCAP rating	★★★★★
Adult	88%
Children	78%
Pedestrian	61%
Safety systems	83%
Overall rating	80%
Video	see crash video



Dimensions & weight

Width	1739 mm
Height	1460 mm
Length	3973 mm
Wheel base	2538 mm
Kerb weight	975 kg
Max. allowed weight	1546 kg

Additional information

Fuel tank capacity	50 l
Fuel delivery	Multi-Point Injection
Number of doors	5
Number of seats	5

Number of axles	2
Engine number	B2170104976