



report date: 2024-03-29

General information

Make	KIA
Model	CEED
Colour	Blue
Year of manufacture	2016
Top speed	117 mph
0 - 60 mph	9.8 seconds
Gearbox	6 speed Manual

Engine & fuel consumption

Power	134 BHP
Max. torque	280 Nm at 3.000 rpm
Engine capacity	1.582 cc
Cylinders	4
Fuel type	Diesel
Consumption city	67.3 mpg
Consumption extra urban	80.7 mpg
Consumption combined	74.3 mpg
CO2 emission	99 g/km
CO2 label	A





Internet history

Entry 3

Date	2021-07-02
Pictures	43
Listing price	View report



source: [heycar.co.uk](https://www.heycar.co.uk)

Entry 2

Date	2021-06-09
Pictures	1
Listing price	View report



source: [autoonline.co.uk](https://www.autoonline.co.uk)

Entry 1

Date	2021-06-08
Pictures	0
Listing price	View report

source: [autotrader.co.uk](https://www.autotrader.co.uk)



MOT history

MOT expiry date	2025-03-30
MOT pass rate	67 %
MOT passed	6
Failed MOT tests	3
Total advice items	12
Total items failed	4

MOT #9	2024-03-15 11:03
MOT test number	739838169448
Result	✓ Passed
Next expiry date	2025-03-30
Advice	Front Brake disc worn, but not excessively (1.1.14 (a) (i))

MOT #8	2023-03-02 14:05
MOT test number	131969244182
Result	✓ Passed
Advice	Offside Front Tyre worn close to legal limit/worn on edge Wearing on inner edge (5.2.3 (e))
Advice	Nearside Front Tyre worn close to legal limit/worn on edge Wearing on inner edge (5.2.3 (e))
Minor	Windscreen damaged but not adversely affecting driver's view Small stone chips in windscreen (3.2 (a) (i))
Advice	Vehicles internal headlight adjuster altered to recheck lights

**MOT #7** 2023-03-02 09:51**MOT test number** 653541046327**Result** ✗ Failed**Advice** Offside Front Tyre worn close to legal limit/worn on edge Wearing on inner edge (5.2.3 (e))**Minor** Windscreen damaged but not adversely affecting driver's view Small stone chips in windscreen (3.2 (a) (i))**Advice** Vehicles internal headlight adjuster altered to recheck lights**Advice** Nearside Front Tyre worn close to legal limit/worn on edge Wearing on inner edge (5.2.3 (e))**Fail** Central Driver's view of the road through the swept area of the windscreen significantly affected by an obstruction Phone disc/holder stuck to windscreen (3.1 (a) (ii))**MOT #6** 2022-03-14 15:03**MOT test number** 158540653137**Result** ✓ Passed**MOT #5** 2022-03-14 10:07**MOT test number** 237926136470**Result** ✗ Failed**Fail** Nearside Headlamp aim not tested (4.1.2 (b))**Fail** Nearside Headlamp not working on dipped beam (4.1.1 (a) (ii))**MOT #4** 2021-03-27 13:02**MOT test number** 355457888524**Result** ✓ Passed**Advice** Front Brake disc worn, but not excessively (1.1.14 (a) (i))**Minor** Windscreen wiper blade defective Both blades don't fully clear screen (3.4 (b) (i))**Advice** Rear Brake disc worn, but not excessively (1.1.14 (a) (i))



MOT #3	2020-03-31 11:02
MOT test number	312375349371
Result	✓ Passed

MOT #2	2020-03-28 15:50
MOT test number	150512771308
Result	✗ Failed
<div><div>Fail</div>Front Registration plate inscription illegible Number 6 excessively deteriorated (0.1 (b))</div>	

MOT #1	2019-03-28 12:22
MOT test number	659415285889
Result	✓ Passed



Tax & MOT check

✓
Taxed
Tax due:
1 August 2024

✓
MOT
Expires:
30 March 2025

Tax status	Valid until 1 August
Days left	94
MOT expiry date	30 March 2025
Full MOT history	See MOT history

Tax calculation

Vehicle class	49
Band	A
Single payment (12 months)	£ 0,00,-
Single six month payment	Not applicable
Total payable by 12 monthly instalments	Not applicable



Damage history

Check the damage history for this KIA. See if, where and when this KIA had damage and the car repair costs. We also check if this KIA was scrapped. Download the premium report [here](#) for the results.

Damage 1

Date	
Category	
Type	

Damage 2

Date	
Category	
Type	



Extra KIA salvage check



If this vehicle was seen at a salvage auction we offer: vehicle pictures, salvage location, retail value. Download the premium report [here](#) for more information.

More info >



Vehicle valuation

What is this car worth? See the vehicle value of this KIA in the premium report. We check: purchase value, age, mileage, MOT history, damages and online sale prices.

Trade retail value	£ 19,999
Auction value	£ 19,999
Average private trade value	£ 19,999

More info >



Owner history

For how long did the current and previous owner(s) have this KIA? How many owners did this KIA have? Check it in the premium report and see all owner registrations. Download the full report [here](#).

Owner	Since
Owner	Since
Owner	Since
Owner	Since
Owner	Since
Owner	Since
Owner	Since

More info >

Plate changes

See in this check if this KIA had different number plates.

Number of plates	1
Current registration	VK16KYP
Plate since	2019-09-29
Current registration	VK16KYP
Plate since	2019-09-29

More info >



Finance check

Check if this KIA is financed, has an outstanding loan or finance agreement. If you are purchasing a vehicle it is smart to ensure that any finance that may have been taken out on this KIA has been settled.

If not, and you buy this KIA then you could lose the money and the car you paid for.

Download the premium report [here](#) and check if this KIA is financed.

Finance company	XXXXXXXXXX	XXXX
Date of agreement	XXXXXXXXXX	XXXX
Agreement type	XXXXXXXXXX	XXXX
Agreement term	XXXXXXXXXX	XXXX
Agreement number	XXXXXXXXXX	XXXX
Contact info	XXXXXXXXXX	XXXX

More info >



Mileage check

Odometer	In miles
Mileage registrations	13
First mileage registration	2016-03-31
Last registration	2024-03-15
Complete history	See info



Registration #1	2016-03-31	11 mi
Registration #2	2019-03-28	42.827 mi
Registration #3	2020-03-28	53.818 mi
Registration #4	2020-03-31	53.824 mi
Registration #5	2021-03-27	57.829 mi
Registration #6	2022-03-27	61.834 mi
Registration #7	2023-03-27	65.839 mi
Registration #8	2024-03-15	69.844 mi
Registration #9	2024-03-15	69.844 mi
Registration #10	2024-03-15	69.844 mi
Registration #11	2024-03-15	69.844 mi
Registration #12	2024-03-15	69.844 mi
Registration #13	2024-03-15	69.844 mi

More info >



Car features

The KIA factory car options list is only available in the premium report.

S0225	Air conditioning
S0295	
S0482	
S0501	
S0566	
S0567	
S0569	

View the complete KIA factory list for this vehicle [here](#).

More info >

Safety ratings

NCAP rating	★★★★★
Adult	89%
Children	88%
Pedestrian	61%
Safety systems	86%
Overall rating	83%
Video	see crash video

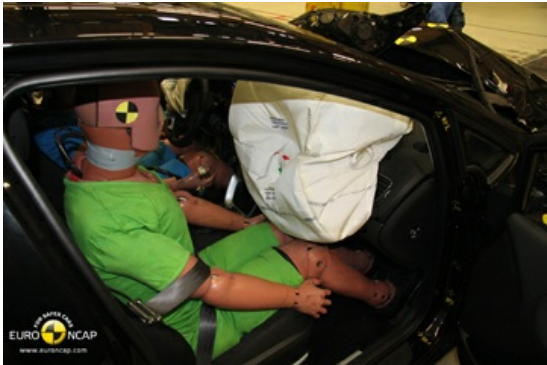

Dimensions & weight

Width	1780 mm
Height	1465 mm
Length	4310 mm
Wheel base	2650 mm
Kerb weight	1493 kg
Max. allowed weight	1920 kg

Additional information

Fuel tank capacity	53 l
Fuel delivery	Direct Injection
Number of doors	5
Number of seats	5

Number of axles	2
Engine number	D4FBFZ056728