



report date: 2024-03-29

## General information

Make	NISSAN
Model	X-TRAIL DCI TEKNA XTRONIC 4WD
Colour	White
Year of manufacture	2017
Top speed	122 mph
0 - 60 mph	10.0 seconds
Gearbox	6 speed CVT

## Engine & fuel consumption

Power	174 BHP
Max. torque	380 Nm at 2.000 rpm
Engine capacity	1.995 cc
Cylinders	4
Fuel type	Diesel
Consumption city	43.5 mpg
Consumption extra urban	47.9 mpg
Consumption combined	46.3 mpg
CO2 emission	162 g/km
CO2 label	G





## Internet history

### Entry 5

Date 2023-12-12

Pictures 8

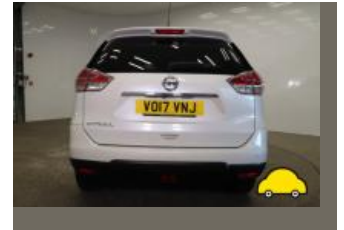

source: g3remarketing.co.uk

### Entry 4

Date 2021-12-03

Pictures 10

Listing price [View report](#)



source: autoonline.co.uk

### Entry 3

Date 2021-11-10

Pictures 0

Listing price [View report](#)

source: heycar.co.uk

### Entry 2

Date 2021-07-02

Pictures 14

Listing price [View report](#)

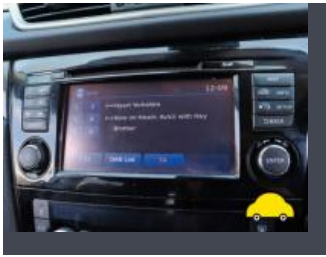

source: autotrader.co.uk

Entry 1	
Date	2021-06-08
Pictures	1
Listing price	<a href="#">View report</a>



source: autotrader.co.uk

**MOT history**

<b>MOT expiry date</b>	2024-11-17
<b>MOT pass rate</b>	83 %
<b>MOT passed</b>	5
<b>Failed MOT tests</b>	1
<b>Total advice items</b>	2
<b>Total items failed</b>	1

<b>MOT #6</b>	2023-11-13 10:28
<b>MOT test number</b>	830375158475
<b>Result</b>	✓ Passed
<b>Next expiry date</b>	2024-11-17
<b>Advice</b>	Offside Front Tyre worn close to legal limit/worn on edge (5.2.3 (e))

<b>MOT #5</b>	2022-11-18 12:56
<b>MOT test number</b>	250553399139
<b>Result</b>	✓ Passed
<b>Advice</b>	Under trays fitted

<b>MOT #4</b>	2021-11-08 12:30
<b>MOT test number</b>	829453280805
<b>Result</b>	✓ Passed

<b>MOT #3</b>	2021-03-08 11:47
<b>MOT test number</b>	299213616199
<b>Result</b>	✓ Passed



MOT #2	2021-03-08 11:47
MOT test number	695761377128
Result	✗ Failed
Pass with rectification	Front Windscreen washer provides insufficient washer liquid (3.5 (a))

MOT #1	2020-03-13 15:15
MOT test number	471368359239
Result	✓ Passed



Tax & MOT check

✓  
**Taxed**  
**Tax due:**  
1 February 2025

✓  
**MOT**  
**Expires:**  
17 November 2024

<b>Tax status</b>	Valid until 1 February
<b>Days left</b>	278
<b>MOT expiry date</b>	17 November 2024
<b>Full MOT history</b>	<a href="#">See MOT history</a>

Tax calculation

<b>Vehicle class</b>	49
<b>Band</b>	G
<b>Single payment (12 months)</b>	£ 240,00,-
<b>Single six month payment</b>	£ 132,00,-
<b>Total payable by 12 monthly instalments</b>	£ 252,00,-



Damage history

Check the damage history for this NISSAN. See if, where and when this NISSAN had damage and the car repair costs. We also check if this NISSAN was scrapped. Download the premium report [here](#) for the results.

Damage 1

Date	
Category	
Type	

Damage 2

Date	
Category	
Type	



Extra NISSAN salvage check



If this vehicle was seen at a salvage auction we offer: vehicle pictures, salvage location, retail value. Download the premium report [here](#) for more information.

More info >



Vehicle valuation

What is this car worth? See the vehicle value of this NISSAN in the premium report. We check: purchase value, age, mileage, MOT history, damages and online sale prices.

Trade retail value	£ 19,999
Auction value	£ 19,999
Average private trade value	£ 19,999

More info >





Owner history

For how long did the current and previous owner(s) have this NISSAN? How many owners did this NISSAN have? Check it in the premium report and see all owner registrations. Download the full report [here](#).

Owner	Registration
Owner	Registration
Owner	Registration
Owner	Registration
Owner	Registration
Owner	Registration
Owner	Registration

More info >

Plate changes

See in this check if this NISSAN had different number plates.

Number of plates	1
Current registration	 <b>VO17VNJ</b>
Plate since	2019-09-29
Current registration	 <b>VO17VNJ</b>
Plate since	2019-09-29

More info >



Finance check

Check if this NISSAN is financed, has an outstanding loan or finance agreement. If you are purchasing a vehicle it is smart to ensure that any finance that may have been taken out on this NISSAN has been settled.

If not, and you buy this NISSAN then you could lose the money and the car you paid for.

Download the premium report [here](#) and check if this NISSAN is financed.

Finance company	XXXXXXXX XX
Date of agreement	XXXXXXXX XX
Agreement type	XXXXXXXX XX
Agreement term	XXXXXXXX XX
Agreement number	XXXXXXXX XX
Contact info	XXXXXXXX XX

More info >



Mileage check

Odometer	In miles
Mileage registrations	11
First mileage registration	2017-03-27
Last registration	2023-11-13
Complete history	<a href="#">See info</a>



Registration #1	2017-03-27	6 mi
Registration #2	2020-03-13	19.611 mi
Registration #3	2021-03-08	23.406 mi
Registration #4	2021-03-08	23.406 mi
Registration #5	2023-05-29	25.277 mi
Registration #6	2023-05-29	25.277 mi
Registration #7	2023-05-29	25.277 mi
Registration #8	2023-05-29	25.277 mi
Registration #9	2023-05-29	25.277 mi
Registration #10	2023-05-29	25.277 mi
Registration #11	2023-05-29	25.277 mi

More info >



Car features

The NISSAN factory car options list is only available in the premium report.

S0225	Air conditioning
S0295	
S0482	
S0501	
S0566	
S0567	
S0569	

View the complete NISSAN factory list for this vehicle [here](#).

More info >

Safety ratings

NCAP rating	★★★★★
Adult	86%
Children	83%
Pedestrian	75%
Safety systems	75%
Overall rating	81%
Video	<a href="#">see crash video</a>

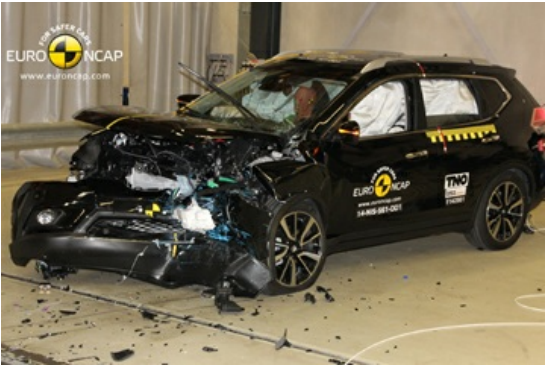

Dimensions & weight

Width	1830 mm
Height	1710 mm
Length	4640 mm
Wheel base	2705 mm
Kerb weight	1675 kg
Max. allowed weight	2240 kg

Additional information

Fuel tank capacity	60 l
Fuel delivery	Direct Injection
Number of doors	5
Number of seats	5

<b>Number of axles</b>	2
<b>Engine number</b>	C076207