



report date: 2024-03-29

General information

Make	NISSAN
Model	PATHFINDER DCI TEKNA
Colour	Silver
Year of manufacture	2011
Top speed	115 mph
0 - 60 mph	11.0 seconds
Gearbox	6 speed Manual

Engine & fuel consumption

Power	188 BHP
Max. torque	450 Nm at 2.000 rpm
Engine capacity	2.488 cc
Cylinders	4
Fuel type	Diesel
Consumption city	26.2 mpg
Consumption extra urban	39.2 mpg
Consumption combined	33.2 mpg
CO2 emission	224 g/km
CO2 label	K





Internet history

Entry 3

Date	2022-11-14
Pictures	0
Listing price	View report

source: [carcraft.co.uk](#)

Entry 2

Date	2022-11-07
Pictures	0
Listing price	View report

source: [cargurus.co.uk](#)

Entry 1

Date	2021-07-27
Pictures	2
Listing price	View report



source: [cargurus.co.uk](#)



MOT history

MOT expiry date	2024-09-15
MOT pass rate	75 %
MOT passed	9
Failed MOT tests	3
Total advice items	43
Total items failed	12

MOT #12	2023-09-02 10:04
---------	------------------

MOT test number	390467253366
-----------------	--------------

Result	✓ Passed
Next expiry date	2024-09-15
Advice	Nearside Front Brake pipe corroded, covered in grease or other material (1.1.11 (c))
Advice	Nearside Rear Tyre worn close to legal limit/worn on edge (5.2.3 (e))
Minor	Nearside Front Drive shaft joint constant velocity boot severely deteriorated (6.1.7 (g) (i))
Advice	Vehicle structure or chassis corroded within 30cm of a mounting, but not seriously affecting overall security (6.2.2 (d) (i))
Advice	Offside Front Brake pipe corroded, covered in grease or other material (1.1.11 (c))
Advice	Offside Rear Tyre worn close to legal limit/worn on edge (5.2.3 (e))
Advice	Oil leak, but not excessive (8.4.1 (a) (i))

**MOT #11**

2023-09-02 10:04

MOT test number

277140123933

Result

✗ Failed

Pass with rectification Offside Registration plate lamp does not illuminate simultaneously with the position lamps (4.7.2 (a))

Advice Nearside Rear Tyre worn close to legal limit/worn on edge (5.2.3 (e))

Advice Vehicle structure or chassis corroded within 30cm of a mounting, but not seriously affecting overall security (6.2.2 (d) (i))

Advice Offside Front Brake pipe corroded, covered in grease or other material (1.1.11 (c))

Advice Oil leak, but not excessive (8.4.1 (a) (i))

Advice Offside Rear Tyre worn close to legal limit/worn on edge (5.2.3 (e))

Advice Nearside Front Brake pipe corroded, covered in grease or other material (1.1.11 (c))

Minor Nearside Front Drive shaft joint constant velocity boot severely deteriorated (6.1.7 (g) (i))

MOT #10

2022-09-16 15:45

MOT test number

948480381610

Result

✓ Passed

Advice Oil leak, but not excessive Engine. (8.4.1 (a) (i))

Advice Central Exhaust mounting defective (6.1.2 (a))

Advice Front Brake pipe corroded, covered in grease or other material Both. (1.1.11 (c))

Advice Front Exhaust has a minor leak of exhaust gases (6.1.2 (a))

**MOT #9** 2022-09-16 10:12**MOT test number** 997701339767**Result** ✗ Failed**Fail** Nearside Rear Tyre tread depth below requirements of 1.6mm Cords exposed. (5.2.3 (e))**Advice** Front Exhaust has a minor leak of exhaust gases (6.1.2 (a))**Advice** Oil leak, but not excessive Engine. (8.4.1 (a) (i))**Fail** Nearside Rear Anti-roll bar ball joint excessively worn (5.3.4 (a) (i))**Fail** Nearside Front Lower Shock absorbers has an excessively worn bush Bush has slipped out of shock and its rubbing mounting bracket. (5.3.2 (c))**Minor** Rear Registration plate lamp inoperative in the case of multiple lamps or light sources (4.7.1 (b) (i))**Fail** Offside Front Anti-roll bar ball joint excessively worn Dust cover also damaged. (5.3.4 (a) (i))**Fail** Rear Spare wheel insecure in carrier (6.1.5 (b) (i))**Fail** Offside Rear Tyre tread depth below requirements of 1.6mm Cords exposed. (5.2.3 (e))**Advice** Central Exhaust mounting defective (6.1.2 (a))**Advice** Front Brake pipe corroded, covered in grease or other material Both. (1.1.11 (c))**Fail** Offside Rear Anti-roll bar ball joint excessively worn (5.3.4 (a) (i))**Fail** Offside Front Lower Suspension arm ball joint excessively worn (5.3.4 (a) (i))**MOT #8** 2021-07-01 14:29**MOT test number** 410502790011**Result** ✓ Passed

**MOT #7** 2020-01-21 12:14**MOT test number** 734172242279**Result** ✓ Passed**Minor** Offside Front Drive shaft joint constant velocity boot severely deteriorated (6.1.7 (g) (i))**Advice** Offside Front Tyre worn close to legal limit/worn on edge (5.2.3 (e))**Minor** Nearside Front Drive shaft joint constant velocity boot severely deteriorated (6.1.7 (g) (i))**Advice** Nearside Front Tyre worn close to legal limit/worn on edge (5.2.3 (e))**MOT #6** 2018-09-21 15:44**MOT test number** 823395626488**Result** ✓ Passed**Advice** Spare tyre defective**Advice** Coolant level low**Advice** Nearside Rear Tyre worn close to legal limit/worn on edge (5.2.3 (e))**Advice** Nearside Front Brake pipe corroded, covered in grease or other material (1.1.11 (c))**Advice** Rear Brake disc worn, pitted or scored, but not seriously weakened (1.1.14 (a) (ii))**Advice** Engine cover loose

**MOT #5** 2018-09-20 15:44**MOT test number** 915470041968**Result** ✗ Failed

- Fail** Offside Rear Coil spring fractured or broken (5.3.1 (b) (i))
- Advice** Nearside Front Brake pipe corroded, covered in grease or other material (1.1.11 (c))
- Advice** Coolant level low
- Advice** Nearside Rear Tyre worn close to legal limit/worn on edge (5.2.3 (e))
- Fail** Nearside Rear Coil spring fractured or broken (5.3.1 (b) (i))
- Advice** Spare tyre defective
- Fail** Exhaust emissions exceed default limit of 1.5m-1 (8.2.2.2 (b))
- Advice** Rear Brake disc worn, pitted or scored, but not seriously weakened (1.1.14 (a) (ii))
- Advice** Engine cover loose

MOT #4 2017-10-07 13:59**MOT test number** 243153261124**Result** ✓ Passed

- Advice** Offside Front Front constant velocity joint gaiter deteriorated, but preventing the ingress of dirt (2.5.C.1a)
- Advice** Nearside Front Front constant velocity joint gaiter deteriorated, but preventing the ingress of dirt (2.5.C.1a)

MOT #3 2016-08-09 09:44**MOT test number** 302889748461**Result** ✓ Passed**MOT #2** 2015-08-08 10:37**MOT test number** 609900725266**Result** ✓ Passed



MOT #1	2014-10-02 17:07
MOT test number	247985874226
Result	✓ Passed
Advice	Nearside Front Tyre worn close to the legal limit (4.1.E.1)
Advice	Offside Front Tyre worn close to the legal limit (4.1.E.1)



Tax & MOT check

✓
Taxed
Tax due:
1 April 2025

✓
MOT
Expires:
15 September 2024

Tax status	Valid until 1 April
Days left	337
MOT expiry date	15 September 2024
Full MOT history	See MOT history

Tax calculation

Vehicle class	49
Band	K
Single payment (12 months)	£ 395,00,-
Single six month payment	£ 217,25,-
Total payable by 12 monthly instalments	£ 414,75,-



Damage history

Check the damage history for this NISSAN. See if, where and when this NISSAN had damage and the car repair costs. We also check if this NISSAN was scrapped. Download the premium report [here](#) for the results.

Damage 1

Date	
Category	
Type	

Damage 2

Date	
Category	
Type	



Extra NISSAN salvage check



If this vehicle was seen at a salvage auction we offer: vehicle pictures, salvage location, retail value. Download the premium report [here](#) for more information.

More info >



Vehicle valuation

What is this car worth? See the vehicle value of this NISSAN in the premium report. We check: purchase value, age, mileage, MOT history, damages and online sale prices.

Trade retail value	£ 19,999
Auction value	£ 19,999
Average private trade value	£ 19,999

More info >



Owner history

For how long did the current and previous owner(s) have this NISSAN? How many owners did this NISSAN have? Check it in the premium report and see all owner registrations. Download the full report [here](#).

*****	*****
*****	*****
*****	*****
*****	*****
*****	*****
*****	*****
*****	*****

More info >

Plate changes

See in this check if this NISSAN had different number plates.

Number of plates	1
Current registration	*****
Plate since	2019-06-29
Current registration	*****
Plate since	2019-06-29

More info >



Finance check

Check if this NISSAN is financed, has an outstanding loan or finance agreement. If you are purchasing a vehicle it is smart to ensure that any finance that may have been taken out on this NISSAN has been settled.

If not, and you buy this NISSAN then you could lose the money and the car you paid for.

Download the premium report [here](#) and check if this NISSAN is financed.

Finance company	XXXXXXXXXX	XXXX
Date of agreement	XXXXXXXXXX	XXXX
Agreement type	XXXXXXXXXX	XXXX
Agreement term	XXXXXXXXXX	XXXX
Agreement number	XXXXXXXXXX	XXXX
Contact info	XXXXXXXXXX	XXXX

More info >



Mileage check

Odometer	In miles
Mileage registrations	16
First mileage registration	2011-10-26
Last registration	2023-09-02
Complete history	See info



Registration #1	2011-10-26	18 mi
Registration #2	2014-10-02	28.134 mi
Registration #3	2015-08-08	39.995 mi
Registration #4	2016-08-09	55.275 mi
Registration #5	2017-10-07	77.674 mi
Registration #6	2018-09-20	83.723 mi
Registration #7	2018-09-21	83.728 mi
Registration #8	2020-01-21	93.287 mi
Registration #9	2023-09-02	95.377 mi
Registration #10	2023-09-02	95.377 mi
Registration #11	2023-09-02	95.377 mi
Registration #12	2023-09-02	95.377 mi
Registration #13	2023-09-02	95.377 mi
Registration #14	2023-09-02	95.377 mi
Registration #15	2023-09-02	95.377 mi
Registration #16	2023-09-02	95.377 mi

More info >



Car features

The NISSAN factory car options list is only available in the premium report.

S0225	Air conditioning
S0295	
S0482	
S0501	
S0566	
S0567	
S0569	

View the complete NISSAN factory list for this vehicle [here](#).

More info >

Safety ratings

NCAP rating



Video [see crash video](#)

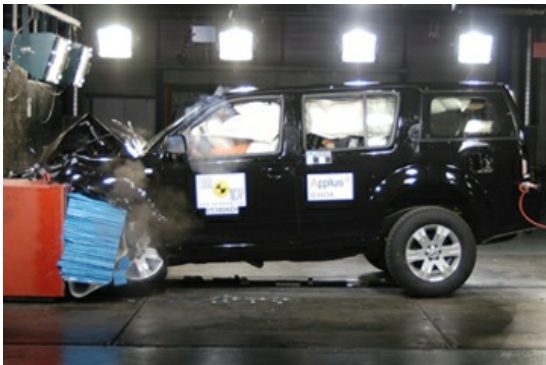

Dimensions & weight

Width	1848 mm
Height	1785 mm
Length	4813 mm
Wheel base	2853 mm
Kerb weight	2090 kg
Max. allowed weight	2880 kg

Additional information

Fuel tank capacity	80 l
Fuel delivery	Direct Injection
Number of doors	5
Number of seats	7

Number of axles	2
Engine number	711479