



General information

Make	FORD
Model	PUMA 16V
Colour	Red
Year of manufacture	2001
Top speed	118 mph
0 - 60 mph	10.4 seconds
Gearbox	5 speed Manual

Engine & fuel consumption

Power	102 BHP
Max. torque	145 Nm at 4.000 rpm
Engine capacity	1.596 cc
Cylinders	4
Fuel type	Petrol
Consumption city	29.7 mpg
Consumption extra urban	47.1 mpg
Consumption combined	38.7 mpg
CO2 emission	171 g/km
CO2 label	H





Internet history

Entry 5

Date	2021-08-25
Pictures	28
Listing price	View report

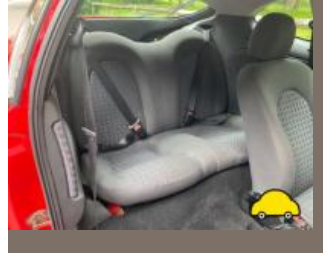
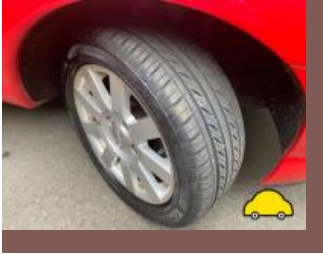

source: [autotrader.co.uk](#)

Entry 4

Date	2021-08-06
Pictures	28
Listing price	View report

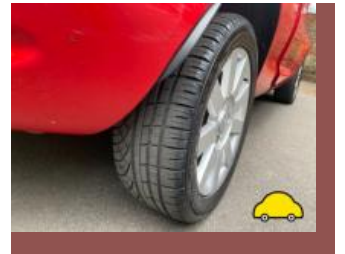
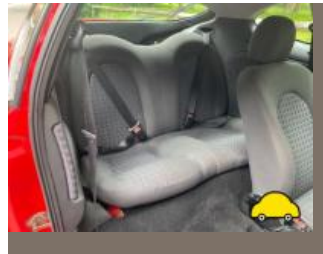
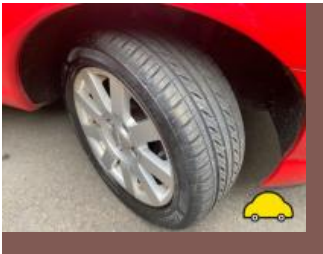

source: [autotrader.co.uk](#)

Entry 3

Date	2021-07-22
Pictures	28
Listing price	View report

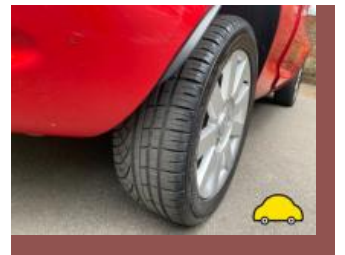
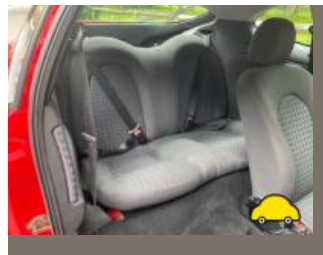
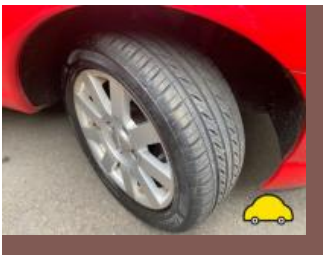

source: [autotrader.co.uk](#)

Entry 2

Date	2021-07-08
------	------------

Pictures28

Listing price[View report](#)

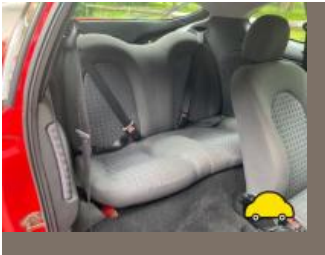
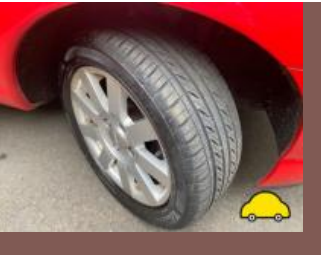

source: [autotrader.co.uk](https://www.autotrader.co.uk)

Entry 1

Date2021-05-26

Pictures28

Listing price[View report](#)

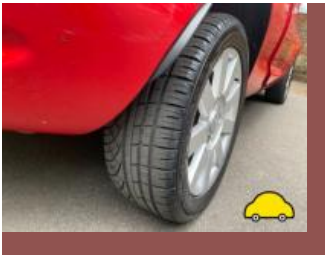
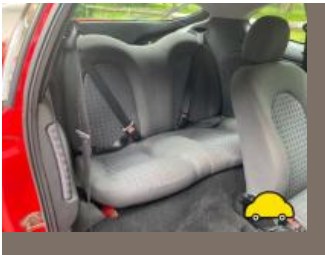
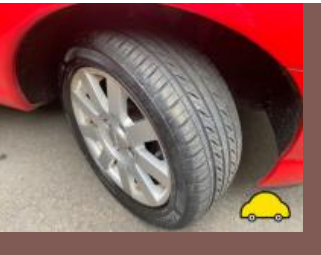

source: [autotrader.co.uk](https://www.autotrader.co.uk)



MOT history

MOT expiry date	2025-05-10
MOT pass rate	87 %
MOT passed	13
Failed MOT tests	2
Total advice items	21
Total items failed	2

MOT #15	2024-04-25 16:02
MOT test number	966795948445
Result	✓ Passed
Next expiry date	2025-05-10
Advice	Offside Rear Wheel bearing has slight play (5.1.3 (a) (i))
Advice	Front Brake hose slightly deteriorated both sides (1.1.12 (b) (ii))

MOT #14	2023-05-05 10:15
MOT test number	969131360152
Result	✓ Passed

MOT #13	2022-05-10 15:16
MOT test number	264233721439
Result	✓ Passed

MOT #12	2022-05-06 15:40
MOT test number	707771277524
Result	✗ Failed
Fail	Nearside Front Drive shaft joint constant velocity boot split or insecure, no longer prevents the ingress of dirt (6.1.7 (g) (ii))

**MOT #11** 2021-05-11 14:30**MOT test number** 125398451170**Result** ✓ Passed**Advice** Nearside Front Inner Tyre slightly damaged/cracking or perishing slightly (5.2.3 (d) (ii))**Advice** Front Suspension component corroded but not seriously weakened both sides (5.3.3 (b) (i))**Advice** Rear Brake pipe corroded, covered in grease or other material both sides (1.1.11 (c))**MOT #10** 2020-07-25 07:33**MOT test number** 724674340809**Result** ✓ Passed**Advice** Offside Rear Brake pipe corroded, covered in grease or other material (1.1.11 (c))**Advice** Offside Front Lower Suspension arm corroded but not seriously weakened (5.3.3 (b) (i))**Advice** Nearside Front Tyre slightly damaged/cracking or perishing (5.2.3 (d) (ii))**Advice** Nearside Front Lower Suspension arm corroded but not seriously weakened (5.3.3 (b) (i))**MOT #9** 2019-07-26 13:44**MOT test number** 856435727788**Result** ✓ Passed**Advice** Front Brake disc worn, pitted or scored, but not seriously weakened (1.1.14 (a) (ii))**Advice** Offside Front Coil spring corroded (5.3.1 (b) (i))**MOT #8** 2013-11-14 09:40**MOT test number** 437778813457**Result** ✓ Passed**MOT #7** 2010-10-27 12:00**MOT test number** 612600700312**Result** ✓ Passed

**MOT #6** 2009-10-28 10:09**MOT test number** 503601509322**Result** ✓ Passed**Advice** Front brake disc worn, pitted or scored, but not seriously weakened (3.5.1i)**Advice** Offside Front Road wheel with a slightly distorted bead rim (4.2.A.1a)**Advice** Offside Rear Road wheel with a slightly distorted bead rim (4.2.A.1a)**Advice** Nearside Front Road wheel with a slightly distorted bead rim (4.2.A.1a)**Advice** Nearside Rear Road wheel with a slightly distorted bead rim (4.2.A.1a)**MOT #5** 2009-07-13 16:52**MOT test number** 410614399133**Result** ✓ Passed**Advice** Offside Front brake disc worn, pitted or scored, but not seriously weakened (3.5.1i)**Advice** Nearside Front brake disc worn, pitted or scored, but not seriously weakened (3.5.1i)**MOT #4** 2008-07-16 15:41**MOT test number** 274588898120**Result** ✓ Passed**Advice** Nearside Front Tyre worn close to the legal limit (4.1.E.1)**MOT #3** 2008-07-16 15:41**MOT test number** 251598098458**Result** ✗ Failed**Advice** Nearside Front Tyre worn close to the legal limit (4.1.E.1)**Pass with rectification** Nearside Front Front position lamp(s) not working (1.1.A.3b)



MOT #2	2007-07-21 09:55
MOT test number	411992907237
Result	✓ Passed

MOT #1	2006-07-26 11:59
MOT test number	282367806286
Result	✓ Passed

Advice Front Brake pad(s) wearing thin (3.5.1g)



Tax & MOT check

✓
Taxed
Tax due:
1 September 2024

✓
MOT
Expires:
10 May 2025

Tax status	Valid until 1 September
Days left	124
MOT expiry date	10 May 2025
Full MOT history	See MOT history

Tax calculation

Vehicle class	48
Band	H
Single payment (12 months)	£ 290,00,-
Single six month payment	£ 159,50,-
Total payable by 12 monthly instalments	£ 304,50,-



Damage history

Check the damage history for this FORD. See if, where and when this FORD had damage and the car repair costs. We also check if this FORD was scrapped. Download the premium report [here](#) for the results.

Damage 1

Date	
Category	
Type	

Damage 2

Date	
Category	
Type	



Extra FORD salvage check



If this vehicle was seen at a salvage auction we offer: vehicle pictures, salvage location, retail value. Download the premium report [here](#) for more information.

More info >



Owner history

For how long did the current and previous owner(s) have this FORD? How many owners did this FORD have? Check it in the premium report and see all owner registrations. Download the full report [here](#).

Owner	Since
Owner	Since
Owner	Since
Owner	Since
Owner	Since
Owner	Since
Owner	Since

More info >

Plate changes

See in this check if this FORD had different number plates.

Number of plates	1
Current registration	Y841GPU
Plate since	2019-03-29
Current registration	Y841GPU
Plate since	2019-03-29

More info >



Finance check

Check if this FORD is financed, has an outstanding loan or finance agreement. If you are purchasing a vehicle it is smart to ensure that any finance that may have been taken out on this FORD has been settled.

If not, and you buy this FORD then you could lose the money and the car you paid for.

Download the premium report [here](#) and check if this FORD is financed.

Finance company	XXXXXXXXXX	XXXX
Date of agreement	XXXXXXXXXX	XXXX
Agreement type	XXXXXXXXXX	XXXX
Agreement term	XXXXXXXXXX	XXXX
Agreement number	XXXXXXXXXX	XXXX
Contact info	XXXXXXXXXX	XXXX

More info >



Mileage check

Odometer	In miles
Mileage registrations	20
First mileage registration	2001-06-12
Last registration	2024-04-25
Complete history	See info



Registration #1	2001-06-12	22 mi
Registration #2	2006-07-26	50.063 mi
Registration #3	2007-07-21	62.480 mi
Registration #4	2008-07-16	71.475 mi
Registration #5	2009-07-13	78.526 mi
Registration #6	2009-10-28	80.851 mi
Registration #7	2010-10-27	83.265 mi
Registration #8	2013-11-14	85.357 mi
Registration #9	2019-07-26	85.425 mi
Registration #10	2020-07-25	85.968 mi
Registration #11	2020-07-25	85.968 mi
Registration #12	2020-07-25	85.968 mi
Registration #13	2020-07-25	85.968 mi
Registration #14	2020-07-25	85.968 mi
Registration #15	2020-07-25	85.968 mi
Registration #16	2020-07-25	85.968 mi
Registration #17	2020-07-25	85.968 mi
Registration #18	2020-07-25	85.968 mi
Registration #19	2020-07-25	85.968 mi
Registration #20	2020-07-25	85.968 mi

More info >



Car features

The FORD factory car options list is only available in the premium report.

S0225	Air conditioning
S0295	
S0482	
S0501	
S0566	
S0567	
S0569	

View the complete FORD factory list for this vehicle [here](#).

More info >

Safety ratings

NCAP rating



Video

[see crash video](#)



Dimensions & weight

Width	1828 mm
Height	1346 mm
Length	3987 mm
Wheel base	2446 mm
Kerb weight	1034 kg

Additional information

Fuel tank capacity	40 l
Fuel delivery	Multi-Point Injection
Number of doors	3
Number of axles	2
Engine number	1J06285