



Mercedes-Benz



report date: 2024-03-28

General information

Make	MERCEDES
Model	SLK SLK 200 KOMPRESSOR
Colour	Silver
Year of manufacture	2009
Top speed	155 mph
0 - 60 mph	7.9 seconds
Gearbox	7 speed automatic

Engine & fuel consumption

Power	184 BHP
Max. torque	250 Nm at 2.800 rpm
Engine capacity	1.796 cc
Cylinders	4
Fuel type	Petrol
Consumption city	23.9 mpg
Consumption extra urban	45.6 mpg
Consumption combined	34.5 mpg
CO2 emission	192 g/km
CO2 label	J





Internet history

Entry 1

Date	2021-11-25
Pictures	12
Listing price	View report

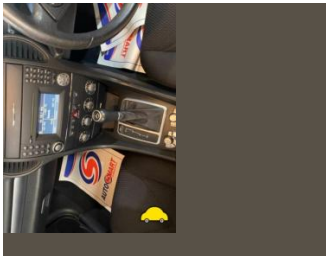
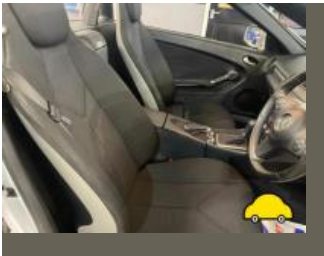

source: cargurus.co.uk



MOT history

MOT expiry date	2024-09-28
MOT pass rate	76 %
MOT passed	13
Failed MOT tests	4
Total advice items	14
Total items failed	5

MOT #17	2023-09-29 08:43
MOT test number	561073740595
Result	✓ Passed
Next expiry date	2024-09-28
Advice	Nearside Rear Tyre worn close to legal limit/worn on edge (5.2.3 (e))

MOT #16	2022-09-08 14:28
MOT test number	906939149882
Result	✓ Passed
Advice	Rear Brake pad(s) wearing thin (1.1.13 (a) (ii))

MOT #15	2022-09-08 14:28
MOT test number	366805676122
Result	✗ Failed
Pass with rectification	Nearside Headlamp not working on dipped beam (4.1.1 (a) (ii))
Advice	Rear Brake pad(s) wearing thin (1.1.13 (a) (ii))
Pass with rectification	Offside Headlamp aim too low (4.1.2 (a))

MOT #14	2021-09-07 08:20
MOT test number	471646832713
Result	✓ Passed

**MOT #13** 2020-08-28 08:43**MOT test number** 463153633808**Result** ✓ Passed**Advice** Offside Front Tyre worn close to legal limit/worn on edge low @ 3mm (5.2.3 (e))**Advice** Nearside Front Tyre slightly damaged/cracking or perishing (5.2.3 (d) (ii))**Advice** Nearside Front Tyre worn close to legal limit/worn on edge low @ 3mm (5.2.3 (e))**Advice** Offside Front Tyre slightly damaged/cracking or perishing (5.2.3 (d) (ii))**MOT #12** 2019-08-22 13:08**MOT test number** 216963172852**Result** ✓ Passed**Advice** Front Brake disc worn, pitted or scored, but not seriously weakened worn (1.1.14 (a) (ii))**Advice** Front Tyre slightly damaged/cracking or perishing slightly perished (5.2.3 (d) (ii))**Advice** Nearside number plate light dim**Advice** Front Brake pad(s) wearing thin (1.1.13 (a) (ii))**Advice** Offside Rear Tyre worn close to legal limit/worn on edge tyre low at 3mm (5.2.3 (e))**MOT #11** 2018-08-21 13:56**MOT test number** 812221235318**Result** ✓ Passed**MOT #10** 2017-08-24 07:34**MOT test number** 973264574557**Result** ✓ Passed

**MOT #9** 2016-09-09 08:26**MOT test number** 957099957796**Result** ✓ Passed**Advice** Nearside Rear Tyre worn close to the legal limit low at 3mm (4.1.E.1)**MOT #8** 2015-09-15 14:38**MOT test number** 415845394704**Result** ✓ Passed**MOT #7** 2014-12-15 12:04**MOT test number** 719629344319**Result** ✓ Passed**MOT #6** 2014-12-15 11:23**MOT test number** 126349744365**Result** ✗ Failed**Fail** Nearside Front Tyre tread depth below requirements of 1.6mm (4.1.E.1)**MOT #5** 2013-11-20 16:10**MOT test number** 249624023349**Result** ✓ Passed**Notice** O/S/R tyre getting low 3mm**MOT #4** 2013-11-20 14:59**MOT test number** 746454423373**Result** ✗ Failed**Fail** Offside Outer Front Suspension arm ball joint dust cover excessively damaged so that it no longer prevents the ingress of dirt (2.4.G.2)



MOT #3	2012-12-19 16:31
MOT test number	557944652306
Result	✓ Passed
MOT #2	2012-04-23 13:23
MOT test number	208654812101
Result	✓ Passed
MOT #1	2012-04-23 13:23
MOT test number	935464912173
Result	✗ Failed
<div>Pass with rectification</div> Nearside Rear Tyre has a lump, caused by separation or partial failure of its structure (4.1.D.1b)	



Tax & MOT check

✓
Taxed
Tax due:
1 September 2024

✓
MOT
Expires:
28 September 2024

Tax status	Valid until 1 September
Days left	124
MOT expiry date	28 September 2024
Full MOT history	See MOT history

Tax calculation

Vehicle class	48
Band	J
Single payment (12 months)	£ 365,00,-
Single six month payment	£ 200,75,-
Total payable by 12 monthly instalments	£ 383,25,-



Damage history

Check the damage history for this MERCEDES. See if, where and when this MERCEDES had damage and the car repair costs. We also check if this MERCEDES was scrapped. Download the premium report [here](#) for the results.

Damage 1

Date	
Category	
Type	



Damage 2

Date	
Category	
Type	



Extra MERCEDES salvage check



If this vehicle was seen at a salvage auction we offer: vehicle pictures, salvage location, retail value. Download the premium report [here](#) for more information.

More info >



Vehicle valuation

What is this car worth? See the vehicle value of this MERCEDES in the premium report. We check: purchase value, age, mileage, MOT history, damages and online sale prices.

Trade retail value	£ 19,299
Auction value	£ 19,299
Average private trade value	£ 19,299

More info >



Owner history

For how long did the current and previous owner(s) have this MERCEDES? How many owners did this MERCEDES have? Check it in the premium report and see all owner registrations. Download the full report [here](#).

Owner	Since
Owner	Since
Owner	Since
Owner	Since
Owner	Since
Owner	Since
Owner	Since

More info >

Plate changes

See in this check if this MERCEDES had different number plates.

Number of plates	1
Current registration	 BK09LGF
Plate since	2024-03-28
Current registration	 BK09LGF
Plate since	2024-03-28

More info >



Finance check

Check if this MERCEDES is financed, has an outstanding loan or finance agreement. If you are purchasing a vehicle it is smart to ensure that any finance that may have been taken out on this MERCEDES has been settled.

If not, and you buy this MERCEDES then you could lose the money and the car you paid for.

Download the premium report [here](#) and check if this MERCEDES is financed.

Finance company	REDACTED	REDACTED
Date of agreement	REDACTED	REDACTED
Agreement type	REDACTED	REDACTED
Agreement term	REDACTED	REDACTED
Agreement number	REDACTED	REDACTED
Contact info	REDACTED	REDACTED

More info >



Mileage check

Odometer	In miles
Mileage registrations	18
First mileage registration	2009-05-07
Last registration	2023-09-29
Complete history	See info



Registration #1	2009-05-07	11 mi
Registration #2	2012-04-23	17.214 mi
Registration #3	2012-12-19	17.416 mi
Registration #4	2013-11-20	23.809 mi
Registration #5	2013-11-20	23.809 mi
Registration #6	2014-12-15	29.724 mi
Registration #7	2014-12-15	29.724 mi
Registration #8	2015-09-15	31.067 mi
Registration #9	2016-09-09	34.062 mi
Registration #10	2016-09-09	34.062 mi
Registration #11	2016-09-09	34.062 mi
Registration #12	2016-09-09	34.062 mi
Registration #13	2016-09-09	34.062 mi
Registration #14	2016-09-09	34.062 mi
Registration #15	2016-09-09	34.062 mi
Registration #16	2016-09-09	34.062 mi
Registration #17	2016-09-09	34.062 mi
Registration #18	2016-09-09	34.062 mi

More info >



Dimensions & weight

Width	2012 mm
Height	1296 mm
Length	4103 mm
Wheel base	2430 mm

Additional information

Fuel tank capacity	70 l
Fuel delivery	Multi-Point Injection
Number of doors	2
Number of seats	2
Number of axles	2
Engine number	27195431127678