



report date: 2024-03-28

General information

Make	AUDI
Model	A6 S LINE BLACK EDITION TDICVT TDI S LINE BLACK EDITION
Colour	-
Year of manufacture	-
Top speed	138 mph
0 - 60 mph	8.2 seconds
Gearbox	8 speed CVT

Engine & fuel consumption

Power	175 BHP
Max. torque	380 Nm at 1.750 rpm
Cylinders	4
Fuel type	Diesel
Consumption city	47.1 mpg
Consumption extra urban	64.2 mpg
Consumption combined	56.5 mpg





Internet history

Entry 2

Date	2022-02-26
Pictures	25
Listing price	<a href="#">View report</a>

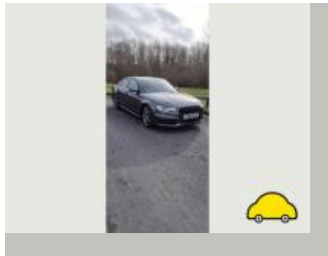
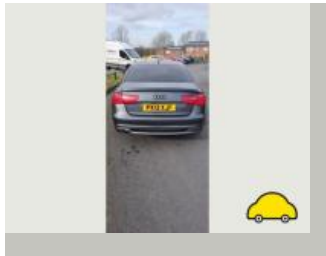
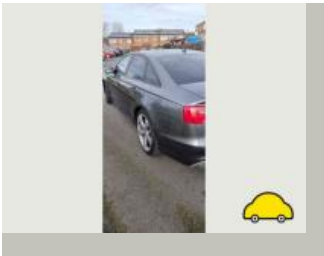

source: autotrader.co.uk

Entry 1

Date	2021-09-01
Pictures	13
Listing price	<a href="#">View report</a>

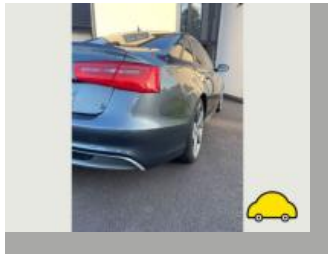
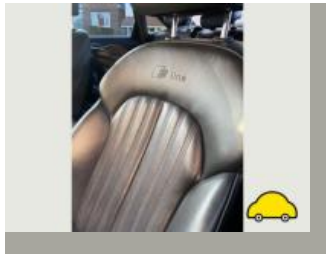

source: autotrader.co.uk



Damage history

Check the damage history for this AUDI. See if, where and when this AUDI had damage and the car repair costs. We also check if this AUDI was scrapped. Download the premium report [here](#) for the results.

Damage 1

Date	
Category	
Type	



Damage 2

Date	
Category	
Type	



Extra AUDI salvage check



If this vehicle was seen at a salvage auction we offer: vehicle pictures, salvage location, retail value. Download the premium report [here](#) for more information.

More info >



Vehicle valuation

What is this car worth? See the vehicle value of this AUDI in the premium report. We check: purchase value, age, mileage, MOT history, damages and online sale prices.

Trade retail value	£ 19,999
Auction value	£ 19,999
Average private trade value	£ 19,999

More info >



Owner history

For how long did the current and previous owner(s) have this AUDI? How many owners did this AUDI have? Check it in the premium report and see all owner registrations. Download the full report [here](#).

XXXXXX	XXXXXX
XXXXXXXXXXXX	XXXXXX
XXXXXXXXXX	XXXXXX
XXXXXX	XXXXXX
XXXXXXXXXXXX	XXXXXX
XXXXXXXXXX	XXXXXX

More info >

Plate changes

See in this check if this AUDI had different number plates.

Number of plates	1
Current registration	XXXXX
Plate since	2023-03-28
Current registration	XXXXX
Plate since	2023-03-28

More info >



Finance check

Check if this AUDI is financed, has an outstanding loan or finance agreement. If you are purchasing a vehicle it is smart to ensure that any finance that may have been taken out on this AUDI has been settled.

If not, and you buy this AUDI then you could lose the money and the car you paid for.

Download the premium report [here](#) and check if this AUDI is financed.

Finance company	REDACTED	REDACTED
Date of agreement	REDACTED	REDACTED
Agreement type	REDACTED	REDACTED
Agreement term	REDACTED	REDACTED
Agreement number	REDACTED	REDACTED
Contact info	REDACTED	REDACTED

More info >



Mileage check

Mileage registrations	2
Complete history	<a href="#">See info</a>



Registration #1	2019-05-20	25,000 km
Registration #2	2019-05-20	25,000 km

More info >



Car features

The AUDI factory car options list is only available in the premium report.

S0225	Air conditioning
S0295	
S0482	
S0501	
S0566	
S0567	
S0569	

View the complete AUDI factory list for this vehicle [here](#).

More info >

Safety ratings

NCAP rating	★★★★★
Adult	91%
Children	83%
Pedestrian	41%
Safety systems	86%
Overall rating	79%
Video	<a href="#">see crash video</a>



Dimensions & weight

Width	1874 mm
Height	1455 mm
Length	4915 mm
Wheel base	2912 mm
Kerb weight	1585 kg
Max. allowed weight	2165 kg

Additional information

Fuel tank capacity	65 l
Fuel delivery	Direct Injection
Number of doors	4
Number of seats	5



<b>Number of axles</b>	2
<b>Engine number</b>	CGLC265813