



General information

Make	FORD
Model	TRANSIT CUSTOM 280 LIMITED P/V L1 H1
Colour	Blue
Year of manufacture	2019
Top speed	99 mph
Gearbox	6 speed Manual

Engine & fuel consumption

Power	96 kW / 131 HP / 128 BHP
Max. torque	385 Nm at 1.500 rpm
Engine capacity	1.995 cc
Cylinders	4
Fuel type	Diesel
Consumption city	37.2 mpg
Consumption extra urban	47.1 mpg
Consumption combined	42.8 mpg
CO2 emission	167 g/km
CO2 label	H





Internet history

Entry 1

Date	2021-07-18
Pictures	10
Listing price	View report

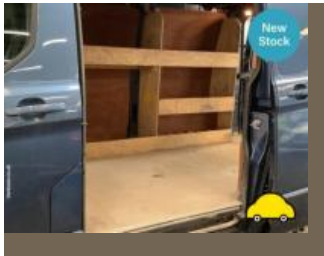

source: cargurus.co.uk



MOT history

MOT expiry date	2025-03-29
MOT pass rate	60 %
MOT passed	3
Failed MOT tests	2
Total advice items	5
Total items failed	2

MOT #52024-03-12 07:55

MOT test number319948274371

Result✓ Passed

Next expiry date2025-03-29

- Advice** Rear Brake pad(s) wearing thin (1.1.13 (a) (ii))
- Advice** Offside Front Tyre worn close to legal limit/worn on edge (5.2.3 (e))
- Advice** Front Brake pad(s) wearing thin (1.1.13 (a) (ii))
- Advice** Nearside Front Tyre worn close to legal limit/worn on edge (5.2.3 (e))
- Advice** Offside Rear Tyre slightly damaged/cracking or perishing (5.2.3 (d) (ii))

MOT #42023-03-20 08:13

MOT test number281296832887

Result✓ Passed

MOT #32023-03-20 08:13

MOT test number119994519541

Result✗ Failed

- Pass with rectification** Registration plate lamp inoperative in the case of a single lamp or all lamps (4.7.1 (b) (ii))



MOT #2	2022-03-30 12:14
MOT test number	522549425976
Result	✓ Passed

MOT #1	2022-03-30 07:43
MOT test number	580606880700
Result	✗ Failed

Fail

Front Windscreen wiper does not clear the windscreen effectively (3.4 (b) (ii))



Tax & MOT check

✓
Taxed
Tax due:
1 October 2024

✓
MOT
Expires:
29 March 2025

Tax status	Valid until 1 October
Days left	155
MOT expiry date	29 March 2025
Full MOT history	See MOT history

Tax calculation

Vehicle class	39
Standard rate (12 months)	£ 320,00,-
Standard rate (6 months)	£ 176,00,-



Damage history

Check the damage history for this FORD. See if, where and when this FORD had damage and the car repair costs. We also check if this FORD was scrapped. Download the premium report [here](#) for the results.

Damage 1

Date	
Category	
Type	

Damage 2

Date	
Category	
Type	



Extra FORD salvage check



If this vehicle was seen at a salvage auction we offer: vehicle pictures, salvage location, retail value. Download the premium report [here](#) for more information.

More info >



Vehicle valuation

What is this car worth? See the vehicle value of this FORD in the premium report. We check: purchase value, age, mileage, MOT history, damages and online sale prices.

Trade retail value	£ 19,299
Auction value	£ 19,299
Average private trade value	£ 19,299

More info >



Owner history

For how long did the current and previous owner(s) have this FORD? How many owners did this FORD have? Check it in the premium report and see all owner registrations. Download the full report [here](#).

Owner	Start date
Owner	Start date
Owner	Start date
Owner	Start date
Owner	Start date
Owner	Start date
Owner	Start date

More info >

Plate changes

See in this check if this FORD had different number plates.

Number of plates	1
Current registration	
Plate since	2019-03-28
Current registration	
Plate since	2019-03-28

More info >



Finance check

Check if this FORD is financed, has an outstanding loan or finance agreement. If you are purchasing a vehicle it is smart to ensure that any finance that may have been taken out on this FORD has been settled.

If not, and you buy this FORD then you could lose the money and the car you paid for.

Download the premium report [here](#) and check if this FORD is financed.

Finance company	REDACTED	REDACTED
Date of agreement	REDACTED	REDACTED
Agreement type	REDACTED	REDACTED
Agreement term	REDACTED	REDACTED
Agreement number	REDACTED	REDACTED
Contact info	REDACTED	REDACTED

More info >



Mileage check

Odometer	In miles
Mileage registrations	7
First mileage registration	2019-03-28
Last registration	2024-03-12
Complete history	See info



Registration #1	2019-03-28	19 mi
Registration #2	2019-03-28	25,377 mi
Registration #3	2022-03-30	56.678 mi
Registration #4	2022-03-30	56.678 mi
Registration #5	2022-03-28	25,377 mi
Registration #6	2022-03-28	25,377 mi
Registration #7	2022-03-28	25,377 mi

More info >



Car features

The FORD factory car options list is only available in the premium report.

S0225	Air conditioning
S0295	
S0482	
S0501	
S0566	
S0567	
S0569	

View the complete FORD factory list for this vehicle [here](#).

More info >

Safety ratings

NCAP rating	★★★★★
Adult	84%
Children	90%
Pedestrian	48%
Safety systems	71%
Overall rating	76%
Video	see crash video



Dimensions & weight

Width	2272 mm
Height	2020 mm
Length	4972 mm
Wheel base	2933 mm
Kerb weight	2001 kg
Max. allowed weight	2800 kg

Additional information

Fuel tank capacity	80 l
Fuel delivery	Direct Injection
Number of doors	5
Number of axles	2

Engine number	KE36310
---------------	---------