



General information

Make	LAND ROVER
Model	R-ROVER SPORT DYN SE D MHEV A
Colour	Grey
Year of manufacture	2024
Top speed	135 mph
0 - 60 mph	6.3 seconds
Gearbox	8 speed automatic

Engine & fuel consumption

Power	296 BHP
Max. torque	650 Nm at 1.500 rpm
Engine capacity	2.997 cc
Cylinders	6
Fuel type	Diesel
Consumption combined	37.7 mpg
CO2 emission	199 g/km
CO2 label	J





Internet history

Entry 1

Date	2021-09-08
Pictures	21
Listing price	View report

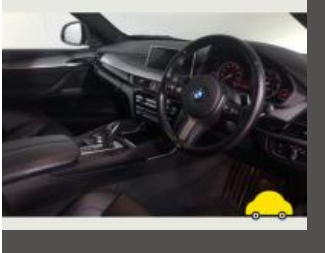
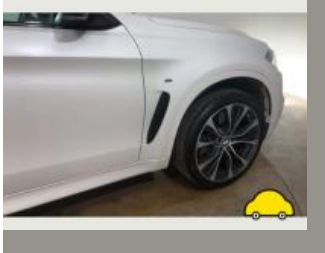

source: [autotrader.co.uk](https://www.autotrader.co.uk)



MOT history

MOT expiry date	2027-01-28
-----------------	------------



Tax & MOT check

✓
Taxed
Tax due:
1 February 2025

✓
MOT
Expires:
28 January 2027

Tax status	Valid until 1 February
Days left	279
MOT expiry date	28 January 2027
Full MOT history	See MOT history

Tax calculation

Vehicle class	49
Band	K
First licence fee (12 months)	£ 1.565,00,-
First licence fee diesel non RDE2 tested (12 months)	£ 2.220,00,-
Standard rate (12 months)	£ 180,00,-
Standard rate (6 months)	£ 99,00,-
Premium rate (12 months)	£ 570,00,-
Premium rate (6 months)	£ 313,50,-



Damage history

Check the damage history for this LAND ROVER. See if, where and when this LAND ROVER had damage and the car repair costs. We also check if this LAND ROVER was scrapped. Download the premium report [here](#) for the results.

Damage 1

Date	
Category	
Type	



Damage 2

Date	
Category	
Type	



Extra LAND ROVER salvage check



If this vehicle was seen at a salvage auction we offer: vehicle pictures, salvage location, retail value. Download the premium report [here](#) for more information.

More info >



Vehicle valuation

What is this car worth? See the vehicle value of this LAND ROVER in the premium report. We check: purchase value, age, mileage, MOT history, damages and online sale prices.

Trade retail value	£ 19,999
Auction value	£ 19,999
Average private trade value	£ 19,999

More info >



Owner history

For how long did the current and previous owner(s) have this LAND ROVER? How many owners did this LAND ROVER have? Check it in the premium report and see all owner registrations. Download the full report [here](#).

*****	*****
*****	*****
*****	*****
*****	*****
*****	*****
*****	*****
*****	*****

More info >

Plate changes

See in this check if this LAND ROVER had different number plates.

Number of plates	1
Current registration	*****
Plate since	2019-06-29
Current registration	*****
Plate since	2019-06-29

More info >



Finance check

Check if this LAND ROVER is financed, has an outstanding loan or finance agreement. If you are purchasing a vehicle it is smart to ensure that any finance that may have been taken out on this LAND ROVER has been settled.

If not, and you buy this LAND ROVER then you could lose the money and the car you paid for.

Download the premium report [here](#) and check if this LAND ROVER is financed.

Finance company	XXXXXXXX XX
Date of agreement	XXXXXXXX XX
Agreement type	XXXXXXXX XX
Agreement term	XXXXXXXX XX
Agreement number	XXXXXXXX XX
Contact info	XXXXXXXX XX

More info >



Mileage check

Mileage registrations	2
First mileage registration	2024-01-29
Complete history	See info



Registration #1	2024-01-29	25,000 km
Registration #2	2024-01-29	25,000 km

More info >



Safety ratings

NCAP rating	★★★★★
Adult	94%
Children	87%
Pedestrian	72%
Safety systems	73%
Overall rating	84%
Video	see crash video

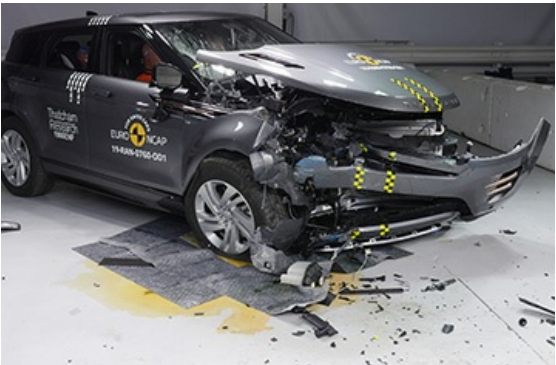

Dimensions & weight

Width	2209 mm
Height	1820 mm
Length	4946 mm
Wheel base	2997 mm
Kerb weight	2390 kg
Max. allowed weight	3220 kg

Additional information

Fuel tank capacity	80 l
Number of doors	5
Number of seats	5
Number of axles	2
Engine number	231117Z0176DT306