



report date: 2024-03-28

General information

Make	VAUXHALL
Model	ADAM ENERGISED
Colour	Black
Year of manufacture	2018
Top speed	102 mph
0 - 60 mph	14.9 seconds
Gearbox	5 speed Manual

Engine & fuel consumption

Power	69 BHP
Max. torque	115 Nm at 4.000 rpm
Engine capacity	1.229 cc
Cylinders	4
Fuel type	Petrol
Consumption city	39.2 mpg
Consumption extra urban	65.7 mpg
Consumption combined	53.3 mpg
CO2 emission	125 g/km
CO2 label	D





Internet history

Entry 2

Date	2022-01-18
Pictures	10
Listing price	View report

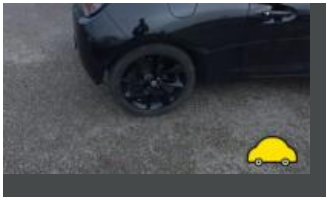
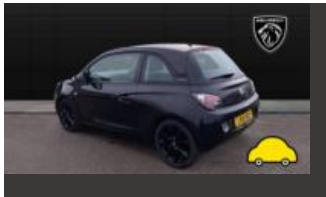

source: [autoonline.co.uk](#)

Entry 1

Date	2021-12-25
Pictures	0
Listing price	View report

source: [heycar.co.uk](#)



MOT history

MOT expiry date	2025-01-14
MOT pass rate	80 %
MOT passed	4
Failed MOT tests	1
Total advice items	4
Total items failed	1

MOT #5	2024-01-10 11:36
MOT test number	744914957868
Result	✓ Passed
Next expiry date	2025-01-14
Advice	Offside Rear Tyre slightly damaged/cracking or perishing (5.2.3 (d) (ii))
Advice	Nearside Rear Tyre slightly damaged/cracking or perishing (5.2.3 (d) (ii))

MOT #4	2022-12-19 13:26
MOT test number	290375815569
Result	✓ Passed

MOT #3	2022-01-15 10:07
MOT test number	439148362998
Result	✓ Passed
Advice	Nearside Front Top bush or bearing has slight free play

MOT #2	2022-01-12 09:48
MOT test number	340560553980
Result	✗ Failed
Advice	Nearside Front Top bush or bearing has slight free play
Fail	Front Windscreen wiper does not clear the windscreen effectively (3.4 (b) (ii))



MOT #1	2021-03-19 16:39
MOT test number	111456957203
Result	✓ Passed



Tax & MOT check

✓
Taxed
Tax due:
1 January 2025

✓
MOT
Expires:
14 January 2025

Tax status	Valid until 1 January
Days left	247
MOT expiry date	14 January 2025
Full MOT history	See MOT history

Tax calculation

Vehicle class	48
Band	G
First licence fee (12 months)	£ 210,00,-
Standard rate (12 months)	£ 180,00,-
Standard rate (6 months)	£ 99,00,-
Premium rate (12 months)	£ 570,00,-
Premium rate (6 months)	£ 313,50,-



Damage history

Check the damage history for this VAUXHALL. See if, where and when this VAUXHALL had damage and the car repair costs. We also check if this VAUXHALL was scrapped. Download the premium report [here](#) for the results.

Damage 1

Date	
Category	
Type	



Damage 2

Date	
Category	
Type	



Extra VAUXHALL salvage check



If this vehicle was seen at a salvage auction we offer: vehicle pictures, salvage location, retail value. Download the premium report [here](#) for more information.

More info >



Vehicle valuation

What is this car worth? See the vehicle value of this VAUXHALL in the premium report. We check: purchase value, age, mileage, MOT history, damages and online sale prices.

Trade retail value	£ 19,299
Auction value	£ 19,299
Average private trade value	£ 19,299

More info >



Owner history

For how long did the current and previous owner(s) have this VAUXHALL? How many owners did this VAUXHALL have? Check it in the premium report and see all owner registrations. Download the full report [here](#).

Owner	Registration
Owner	Registration
Owner	Registration
Owner	Registration
Owner	Registration
Owner	Registration
Owner	Registration

More info >

Plate changes

See in this check if this VAUXHALL had different number plates.

Number of plates	1
Current registration	LR18RBY
Plate since	2019-03-28
Current registration	LR18RBY
Plate since	2019-03-28

More info >



Finance check

Check if this VAUXHALL is financed, has an outstanding loan or finance agreement. If you are purchasing a vehicle it is smart to ensure that any finance that may have been taken out on this VAUXHALL has been settled.

If not, and you buy this VAUXHALL then you could lose the money and the car you paid for.

Download the premium report [here](#) and check if this VAUXHALL is financed.

Finance company	XXXXXXXX	XXXX
Date of agreement	XXXXXXXX	XXXX
Agreement type	XXXXXXXX	XXXX
Agreement term	XXXXXXXX	XXXX
Agreement number	XXXXXXXX	XXXX
Contact info	XXXXXXXX	XXXX

More info >



Mileage check

Odometer	In miles
Mileage registrations	8
First mileage registration	2018-03-20
Last registration	2024-01-10
Complete history	See info



Registration #1	2018-03-20	12 mi
Registration #2	2021-03-19	16.310 mi
Registration #3	2022-01-12	20.279 mi
Registration #4		
Registration #5		
Registration #6		
Registration #7		
Registration #8		

More info >



Safety ratings

NCAP rating	★★★★★
Adult	87%
Children	72%
Pedestrian	65%
Safety systems	81%
Overall rating	79%
Video	see crash video



Dimensions & weight

Width	1966 mm
Height	1483 mm
Length	3698 mm
Wheel base	2311 mm
Kerb weight	1011 kg
Max. allowed weight	1470 kg

Additional information

Fuel tank capacity	38 l
Fuel delivery	Multi-Point Injection
Number of doors	3
Number of seats	4
Number of axles	2
Engine number	B12XER -19SH7308LWD