



report date: 2024-03-28

General information

Make	FORD
Model	FOCUS ZETEC 110
Colour	Silver
Year of manufacture	2010
Top speed	117 mph
0 - 60 mph	12.6 seconds
Gearbox	5 speed Manual

Engine & fuel consumption

Power	107 BHP
Max. torque	240 Nm at 1.750 rpm
Engine capacity	1.560 cc
Cylinders	4
Fuel type	Diesel
Consumption city	48.7 mpg
Consumption extra urban	74.3 mpg
Consumption combined	62.8 mpg
CO2 emission	115 g/km
CO2 label	C





Internet history

Entry 2

Date	2021-01-30
Pictures	10
Listing price	View report



source: [autoonline.co.uk](#)

Entry 1

Date	2021-01-21
Pictures	12
Listing price	View report

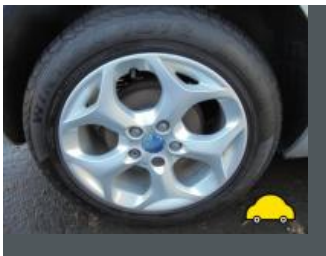
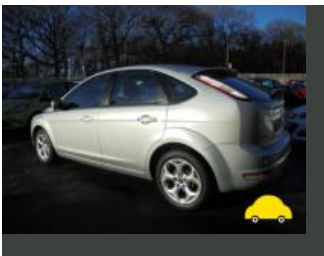

source: [yesauto.com](#)

**MOT history**

MOT expiry date	2024-05-17
MOT pass rate	73 %
MOT passed	11
Failed MOT tests	4
Total advice items	20
Total items failed	13

MOT #15	2023-05-11 09:49
MOT test number	910640192398
Result	✓ Passed
Next expiry date	2024-05-17
Advice	Front Brake pad(s) wearing thin (1.1.13 (a) (ii))

MOT #14	2022-04-25 08:30
MOT test number	649029833615
Result	✓ Passed

MOT #13	2021-05-18 10:52
MOT test number	910091984193
Result	✓ Passed
Advice	Exhaust has a minor leak of exhaust gases mid box (6.1.2 (a))

**MOT #12** 2021-05-17 12:41**MOT test number** 958212927199**Result** ✗ Failed

- Fail** Service brake efficiency below requirements (1.2.2 (a) (i))
- Fail** Engine MIL inoperative or indicates a malfunction (8.2.2.2 (g))
- Fail** Offside Headlamp aim projected beam image is obviously incorrect (4.1.2 (c))
- Advice** Exhaust has a minor leak of exhaust gases mid box (6.1.2 (a))
- Fail** Parking brake efficiency below requirements (1.4.2 (a) (i))
- Fail** Offside Front Position lamp not working (4.2.1 (a) (ii))
- Fail** Nearside Headlamp aim too high (4.1.2 (a))

MOT #11 2019-09-20 11:49**MOT test number** 297158087993**Result** ✓ Passed

- Advice** Offside Front Tyre worn close to legal limit/worn on edge (5.2.3 (e))
- Advice** Nearside Front Tyre worn close to legal limit/worn on edge (5.2.3 (e))

MOT #10 2018-09-26 14:08**MOT test number** 632214253990**Result** ✓ Passed**MOT #9** 2018-06-07 14:23**MOT test number** 670275830714**Result** ✓ Passed

**MOT #8** 2018-06-06 17:46**MOT test number** 337415823947**Result** ✗ Failed**Fail** Nearside Rear Suspension arm pin or bush excessively worn (5.3.4 (a) (i))**Fail** Offside Rear Suspension arm pin or bush excessively worn (5.3.4 (a) (i))**MOT #7** 2017-09-27 09:16**MOT test number** 664715951693**Result** ✓ Passed**Advice** Front Windscreen has damage to an area less than a 10mm circle within zone 'A' (8.3.1a)**Advice** Front brake disc worn, pitted or scored, but not seriously weakened (3.5.1i)**Advice** Child Seat fitted not allowing full inspection of adult belt**Advice** Front Brake pad(s) wearing thin (3.5.1g)**MOT #6** 2016-09-27 09:57**MOT test number** 628712037576**Result** ✓ Passed**Advice** Exhaust heat shield loose**Advice** Front brake disc worn, pitted or scored, but not seriously weakened (3.5.1i)

**MOT #5** 2016-09-27 09:57**MOT test number** 399726236467**Result** ✗ Failed**Advice** Front brake disc worn, pitted or scored, but not seriously weakened (3.5.1i)**Pass with rectification** Nearside Rear Direction indicator incorrect colour (1.4.A.2f)**Pass with rectification** Nearside Front Headlamp aim beam image obviously incorrect (1.8.A.1b)**Advice** Exhaust heat shield loose**Pass with rectification** Offside Rear Direction indicator incorrect colour (1.4.A.2f)**MOT #4** 2015-09-28 09:36**MOT test number** 394923795193**Result** ✓ Passed**Advice** Nearside Front Tyre worn close to the legal limit (4.1.E.1)**Advice** Nearside Rear Tyre worn close to the legal limit (4.1.E.1)**Advice** Offside Front Tyre worn close to the legal limit (4.1.E.1)**Advice** Offside Rear Tyre worn close to the legal limit (4.1.E.1)**MOT #3** 2014-09-25 13:46**MOT test number** 145678964262**Result** ✓ Passed**Advice** Front Brake pad(s) wearing thin (3.5.1g)



MOT #2	2014-09-25 09:21
MOT test number	395438964210
Result	✗ Failed
Advice	Front Brake pad(s) wearing thin (3.5.1g)
Fail	Offside Front Tyre tread depth below requirements of 1.6mm (4.1.E.1)
Fail	Nearside Front Tyre tread depth below requirements of 1.6mm (4.1.E.1)

MOT #1	2013-09-12 15:54
MOT test number	226745053246
Result	✓ Passed
Advice	Windscreen has damage to an area less than a 10mm circle within zone 'A' (8.3.1a)



Tax & MOT check

✓
Taxed
Tax due:
1 April 2025

✓
MOT
Expires:
17 May 2024

Tax status	Valid until 1 April
Days left	338
MOT expiry date	17 May 2024
Full MOT history	See MOT history

Tax calculation

Vehicle class	49
Band	C
Single payment (12 months)	£ 35,00,-
Single six month payment	Not applicable
Total payable by 12 monthly instalments	£ 36,75,-



Damage history

Check the damage history for this FORD. See if, where and when this FORD had damage and the car repair costs. We also check if this FORD was scrapped. Download the premium report [here](#) for the results.

Damage 1

Date	
Category	
Type	

Damage 2

Date	
Category	
Type	



Extra FORD salvage check



If this vehicle was seen at a salvage auction we offer: vehicle pictures, salvage location, retail value. Download the premium report [here](#) for more information.

More info >



Vehicle valuation

What is this car worth? See the vehicle value of this FORD in the premium report. We check: purchase value, age, mileage, MOT history, damages and online sale prices.

Trade retail value	£ 15,200
Auction value	£ 15,200
Average private trade value	£ 15,200

More info >



Owner history

For how long did the current and previous owner(s) have this FORD? How many owners did this FORD have? Check it in the premium report and see all owner registrations. Download the full report [here](#).

Owner	Registration
Owner	Registration
Owner	Registration
Owner	Registration
Owner	Registration
Owner	Registration
Owner	Registration

More info >

Plate changes

See in this check if this FORD had different number plates.

Number of plates	1
Current registration	WN60MXU
Plate since	2019-03-28
Current registration	WN60MXU
Plate since	2019-03-28

More info >



Finance check

Check if this FORD is financed, has an outstanding loan or finance agreement. If you are purchasing a vehicle it is smart to ensure that any finance that may have been taken out on this FORD has been settled.

If not, and you buy this FORD then you could lose the money and the car you paid for.

Download the premium report [here](#) and check if this FORD is financed.

Finance company	XXXXXXXXXX	XXXX
Date of agreement	XXXXXXXXXX	XXXX
Agreement type	XXXXXXXXXX	XXXX
Agreement term	XXXXXXXXXX	XXXX
Agreement number	XXXXXXXXXX	XXXX
Contact info	XXXXXXXXXX	XXXX

More info >



Mileage check

Odometer	In miles
Mileage registrations	18
First mileage registration	2010-09-30
Last registration	2023-05-11
Complete history	See info



Registration #1	2010-09-30	14 mi
Registration #2	2013-09-12	21.620 mi
Registration #3	2014-09-25	35.683 mi
Registration #4	2014-09-25	35.683 mi
Registration #5	2015-09-28	49.145 mi
Registration #6	2016-09-27	60.954 mi
Registration #7	2016-09-27	60.954 mi
Registration #8	2017-09-27	71.982 mi
Registration #9	2018-06-06	78.112 mi
Registration #10	2019-06-06	78.112 mi
Registration #11	2019-06-06	78.112 mi
Registration #12	2019-06-06	78.112 mi
Registration #13	2019-06-06	78.112 mi
Registration #14	2019-06-06	78.112 mi
Registration #15	2019-06-06	78.112 mi
Registration #16	2019-06-06	78.112 mi
Registration #17	2019-06-06	78.112 mi
Registration #18	2019-06-06	78.112 mi

More info >



Car features

The FORD factory car options list is only available in the premium report.

S0225	Air conditioning
S0295	
S0482	
S0501	
S0566	
S0567	
S0569	

View the complete FORD factory list for this vehicle [here](#).

More info >

Safety ratings

NCAP rating



Video

[see crash video](#)



Dimensions & weight

Width	2019 mm
Height	1500 mm
Length	4337 mm
Wheel base	2640 mm
Kerb weight	1249 kg
Max. allowed weight	1835 kg

Additional information

Fuel tank capacity	55 l
Fuel delivery	Direct Injection
Number of doors	5
Number of seats	5

Number of axles	2
Engine number	AU23426