



HONDA



report date: 2024-03-28

General information

|                     |                |
|---------------------|----------------|
| Make                | HONDA          |
| Model               | ACCORD VTEC SE |
| Colour              | Silver         |
| Year of manufacture | 2008           |
| Top speed           | 127 mph        |
| 0 - 60 mph          | 9.6 seconds    |
| Gearbox             | 5 speed Manual |

Engine & fuel consumption

|                         |                     |
|-------------------------|---------------------|
| Power                   | 153 BHP             |
| Max. torque             | 190 Nm at 4.500 rpm |
| Engine capacity         | 1.998 cc            |
| Cylinders               | 4                   |
| Fuel type               | Petrol              |
| Consumption city        | 24.8 mpg            |
| Consumption extra urban | 40.9 mpg            |
| Consumption combined    | 33.2 mpg            |
| CO2 emission            | 202 g/km            |
| CO2 label               | K                   |





Internet history

Entry 2

|               |                             |
|---------------|-----------------------------|
| Date          | 2021-07-12                  |
| Pictures      | 24                          |
| Listing price | <a href="#">View report</a> |



source: [autotrader.co.uk](#)

Entry 1

|               |                             |
|---------------|-----------------------------|
| Date          | 2021-07-11                  |
| Pictures      | 25                          |
| Listing price | <a href="#">View report</a> |



source: [cargurus.co.uk](#)

**MOT history**

|                           |            |
|---------------------------|------------|
| <b>MOT expiry date</b>    | 2025-02-09 |
| <b>MOT pass rate</b>      | 76 %       |
| <b>MOT passed</b>         | 13         |
| <b>Failed MOT tests</b>   | 4          |
| <b>Total advice items</b> | 90         |
| <b>Total items failed</b> | 11         |

**MOT #17** 2024-02-06 10:25**MOT test number** 836593901237**Result** Passed**Next expiry date** 2025-02-09

- Advice** Offside Rear Brake pad(s) wearing thin (1.1.13 (a) (ii))
- Minor** Nearside Front Anti-roll bar linkage ball joint dust cover severely deteriorated (5.3.4 (b) (i))
- Advice** Offside rear brake has slight bind
- Minor** Battery insecure but not likely to fall from carrier (4.13 (a) (i))
- Advice** Offside Front Lower Suspension arm pin or bush worn but not resulting in excessive movement front bush (5.3.4 (a) (i))
- Advice** Underside has surface corrosion nearside and offside rear
- Advice** Front Brake pad(s) wearing thin (1.1.13 (a) (ii))
- Minor** Offside Front Lower Suspension arm ball joint dust cover severely deteriorated (5.3.4 (b) (i))
- Advice** Offside Rear Coil spring corroded (5.3.1 (b) (i))
- Minor** Nearside Registration plate lamp inoperative in the case of multiple lamps or light sources (4.7.1 (b) (i))
- Advice** Nearside Front Lower Suspension arm pin or bush worn but not resulting in excessive movement front bush (5.3.4 (a) (i))
- Advice** Fuel fill neck pipe corroded
- Minor** Nearside Front Lower Suspension arm ball joint dust cover severely deteriorated (5.3.4 (b) (i))
- Advice** Nearside Rear Coil spring corroded (5.3.1 (b) (i))

**MOT #16**

2024-02-06 10:25

**MOT test number**

816434241489

**Result****✗ Failed**

- Minor** Nearside Front Lower Suspension arm ball joint dust cover severely deteriorated (5.3.4 (b) (i))
- Minor** Nearside Registration plate lamp inoperative in the case of multiple lamps or light sources (4.7.1 (b) (i))
- Advice** Offside Front Lower Suspension arm pin or bush worn but not resulting in excessive movement front bush (5.3.4 (a) (i))
- Advice** Fuel fill neck pipe corroded
- Minor** Nearside Front Anti-roll bar linkage ball joint dust cover severely deteriorated (5.3.4 (b) (i))
- Advice** Offside Rear Coil spring corroded (5.3.1 (b) (i))
- Advice** Front Brake pad(s) wearing thin (1.1.13 (a) (ii))
- Pass with rectification** Offside Headlamp aim projected beam image is obviously incorrect (4.1.2 (c))
- Advice** Nearside Front Lower Suspension arm pin or bush worn but not resulting in excessive movement front bush (5.3.4 (a) (i))
- Advice** Offside rear brake has slight bind
- Minor** Offside Front Lower Suspension arm ball joint dust cover severely deteriorated (5.3.4 (b) (i))
- Minor** Battery insecure but not likely to fall from carrier (4.13 (a) (i))
- Advice** Nearside Rear Coil spring corroded (5.3.1 (b) (i))
- Advice** Underside has surface corrosion nearside and offside rear
- Pass with rectification** Nearside Headlamp aim projected beam image is obviously incorrect (4.1.2 (c))
- Advice** Offside Rear Brake pad(s) wearing thin (1.1.13 (a) (ii))
- Pass with rectification** Offside Windscreen wiper does not clear the windscreen effectively (3.4 (b) (ii))

**MOT #15**

2023-02-02 11:15

**MOT test number**

672379072731

**Result**

✓ Passed

- Advice** Nearside Front Stone chip
- Advice** Offside Rear Coil spring corroded (5.3.1 (b) (i))
- Advice** Nearside Rear Outer Wheel arch rusty
- Advice** Offside Front Lower Suspension arm pin or bush worn but not resulting in excessive movement (5.3.4 (a) (i))
- Advice** Nearside Rear Fuel Pipe/s corroded From fuel flap to tank
- Advice** Nearside Rear Coil spring corroded (5.3.1 (b) (i))
- Minor** Offside Front Windscreen wiper blade defective (3.4 (b) (i))
- Advice** Central Front Flexy exhaust joint has slight leak
- Advice** Nearside Front Lower Suspension arm pin or bush worn but not resulting in excessive movement (5.3.4 (a) (i))
- Advice** Offside Front Items removed from driver's view prior to test phone holder
- Advice** Central Front Front brake pads getting low
- Minor** Nearside Rear Registration plate lamp inoperative in the case of multiple lamps or light sources (4.7.1 (b) (i))

**MOT #14**

2023-02-02 09:53

**MOT test number**

232340040059

**Result****✗ Failed****Advice** Offside Front Items removed from driver's view prior to test phone holder**Advice** Nearside Rear Outer Nail in tyre**Advice** Offside Rear Coil spring corroded (5.3.1 (b) (i))**Fail** Nearside Front Headlamp lens seriously defective Product on lens affecting beam pattern (4.1.1 (b) (ii))**Advice** Central Front Flexy exhaust joint has slight leak**Advice** Nearside Front Lower Suspension arm pin or bush worn but not resulting in excessive movement (5.3.4 (a) (i))**Minor** Offside Front Windscreen wiper blade defective (3.4 (b) (i))**Advice** Central Front Front brake pads getting low**Advice** Nearside Rear Fuel Pipe/s corroded From fuel flap to tank**Advice** Nearside Rear Coil spring corroded (5.3.1 (b) (i))**Fail** Nearside Front Position lamp not working (4.2.1 (a) (ii))**Advice** Nearside Front Stone chip**Fail** Offside Front Headlamp lens seriously defective Product on lens affecting beam pattern (4.1.1 (b) (ii))**Minor** Nearside Rear Registration plate lamp inoperative in the case of multiple lamps or light sources (4.7.1 (b) (i))**Advice** Nearside Rear Outer Wheel arch rusty**Advice** Offside Front Lower Suspension arm pin or bush worn but not resulting in excessive movement (5.3.4 (a) (i))

**MOT #13**

2022-02-08 16:31

**MOT test number**

766089298436

**Result**

✓ Passed

- Advice** Nearside Front Anti-roll bar linkage ball joint has slight play (5.3.4 (a) (i))
- Minor** Nearside Registration plate lamp inoperative in the case of multiple lamps or light sources (4.7.1 (b) (i))
- Advice** Exhaust fumes entering cabin
- Advice** Power steering close to minimum mark (2.1.5 (b) (i))
- Advice** Exhaust has a minor leak of exhaust gases (6.1.2 (a))
- Advice** Various corroded components
- Minor** Battery insecure but not likely to fall from carrier (4.13 (a) (i))

**MOT #12**

2022-02-08 12:57

**MOT test number**

208875745622

**Result**

✗ Failed

- Minor** Battery insecure but not likely to fall from carrier (4.13 (a) (i))
- Fail** Offside Front Position lamp not working (4.2.1 (a) (ii))
- Advice** Exhaust fumes entering cabin
- Fail** Offside Headlamp lens seriously defective No beam image (4.1.1 (b) (ii))
- Advice** Nearside Front Anti-roll bar linkage ball joint has slight play (5.3.4 (a) (i))
- Minor** Nearside Registration plate lamp inoperative in the case of multiple lamps or light sources (4.7.1 (b) (i))
- Advice** Various corroded components
- Advice** Power steering close to minimum mark (2.1.5 (b) (i))
- Fail** Nearside Headlamp lens seriously defective No beam image (4.1.1 (b) (ii))
- Advice** Exhaust has a minor leak of exhaust gases (6.1.2 (a))
- Fail** Nearside Rear Anti-roll bar linkage ball joint dust cover no longer prevents the ingress of dirt (5.3.4 (b) (ii))

**MOT #11** 2021-02-10 10:13**MOT test number** 353628805039**Result** ✓ Passed**MOT #10** 2019-12-10 08:47**MOT test number** 866399237661**Result** ✓ Passed**Advice** Offside Front Tyre worn close to legal limit/worn on edge (5.2.3 (e))**Advice** Exhaust corroded**Advice** Offside Rear Tyre worn close to legal limit/worn on edge (5.2.3 (e))**Advice** Nearside Front Tyre worn close to legal limit/worn on edge (5.2.3 (e))**Advice** Nearside Rear Tyre worn close to legal limit/worn on edge (5.2.3 (e))**MOT #9** 2018-12-19 09:04**MOT test number** 670929181638**Result** ✓ Passed**Advice** Exhaust and mounting brackets generally corroded**MOT #8** 2017-12-22 08:36**MOT test number** 472364462815**Result** ✓ Passed**Advice** Front brake discs and pads worn and corroded**Advice** Rear brake discs corroded**MOT #7** 2017-01-04 10:41**MOT test number** 821963421653**Result** ✓ Passed**Advice** Exhaust corroded



**MOT #6** 2016-01-04 14:14**MOT test number** 800287268571**Result** ✓ Passed**Advice** Offside Front Headlamp deteriorated but light output not reduced (1.7.5a)**Advice** Exhaust and mountings corroded**MOT #5** 2014-06-04 12:25**MOT test number** 839535354126**Result** ✓ Passed**Notice** N/s/r tyre 3-4mm**Notice** O/s/r tyre 2-3mm**Notice** Both front tyres 3-4mm**MOT #4** 2014-06-04 12:25**MOT test number** 577665054188**Result** ✗ Failed**Notice** Both front tyres 3-4mm**Pass with rectification** Nearside Front position lamp(s) not working (1.1.A.3b)**Notice** N/s/r tyre 3-4mm**Notice** O/s/r tyre 2-3mm**MOT #3** 2013-06-03 10:00**MOT test number** 336154953155**Result** ✓ Passed



|                 |  |
|-----------------|--|
| MOT #2          | 2012-06-01 10:11                         |
| MOT test number | 596273552163                             |
| Result          | ✓ Passed                                 |
| Notice          | Rear discs corroded                      |
| Advice          | Front Brake pad(s) wearing thin (3.5.1g) |

|                 |                    |
|-----------------|--------------------|
| MOT #1          | 2011-05-13 09:04   |
| MOT test number | 206363831422       |
| Result          | ✓ Passed           |
| Notice          | O/s/f tyre 2-3mm   |
| Notice          | N/s/r tyre 1.6-2mm |
| Notice          | N/s/f tyre 2-3mm   |
| Notice          | O/s/r tyre 2-3mm   |



Tax & MOT check

✓  
**Taxed**  
**Tax due:**  
1 August 2024

✓  
**MOT**  
**Expires:**  
9 February 2025

|                         |                                 |
|-------------------------|---------------------------------|
| <b>Tax status</b>       | Valid until 1 August            |
| <b>Days left</b>        | 93                              |
| <b>MOT expiry date</b>  | 9 February 2025                 |
| <b>Full MOT history</b> | <a href="#">See MOT history</a> |

Tax calculation

|  |            |
|--|------------|
| <b>Vehicle class</b>                           | 48         |
| <b>Band</b>                                    | K          |
| <b>Single payment (12 months)</b>              | £ 395,00,- |
| <b>Single six month payment</b>                | £ 217,25,- |
| <b>Total payable by 12 monthly instalments</b> | £ 414,75,- |



Damage history

Check the damage history for this HONDA. See if, where and when this HONDA had damage and the car repair costs. We also check if this HONDA was scrapped. Download the premium report [here](#) for the results.

Damage 1

|          |  |
|----------|--|
| Date     |  |
| Category |  |
| Type     |  |

Damage 2

|          |  |
|----------|--|
| Date     |  |
| Category |  |
| Type     |  |



Extra HONDA salvage check



If this vehicle was seen at a salvage auction we offer: vehicle pictures, salvage location, retail value. Download the premium report [here](#) for more information.

More info >



Vehicle valuation

What is this car worth? See the vehicle value of this HONDA in the premium report. We check: purchase value, age, mileage, MOT history, damages and online sale prices.

|                             |          |
|-----------------------------|----------|
| Trade retail value          | £ 19,999 |
| Auction value               | £ 19,999 |
| Average private trade value | £ 19,999 |

More info >



Owner history

For how long did the current and previous owner(s) have this HONDA? How many owners did this HONDA have? Check it in the premium report and see all owner registrations. Download the full report [here](#).

|       |        |
|-------|--------|
| Owner | Period |
| Owner | Period |
| Owner | Period |
| Owner | Period |
| Owner | Period |
| Owner | Period |
| Owner | Period |

More info >

Plate changes

See in this check if this HONDA had different number plates.

|                      |               |
|----------------------|---------------|
| Number of plates     | 1             |
| Current registration | <b>XXXXXX</b> |
| Plate since          | 2019-01-01    |
| Current registration | <b>XXXXXX</b> |
| Plate since          | 2019-01-01    |

More info >



Finance check

Check if this HONDA is financed, has an outstanding loan or finance agreement. If you are purchasing a vehicle it is smart to ensure that any finance that may have been taken out on this HONDA has been settled.

If not, and you buy this HONDA then you could lose the money and the car you paid for.

Download the premium report [here](#) and check if this HONDA is financed.

|                   |          |      |
|-------------------|----------|------|
| Finance company   | XXXXXXXX | XXXX |
| Date of agreement | XXXXXXXX | XXXX |
| Agreement type    | XXXXXXXX | XXXX |
| Agreement term    | XXXXXXXX | XXXX |
| Agreement number  | XXXXXXXX | XXXX |
| Contact info      | XXXXXXXX | XXXX |

More info >



Mileage check

|                            |                          |
|----------------------------|--------------------------|
| Odometer                   | In miles                 |
| Mileage registrations      | 19                       |
| First mileage registration | 2008-03-26               |
| Last registration          | 2024-02-06               |
| Complete history           | <a href="#">See info</a> |



|                  |            |            |
|------------------|------------|------------|
| Registration #1  | 2008-03-26 | 26 mi      |
| Registration #2  | 2011-05-13 | 47.420 mi  |
| Registration #3  | 2012-06-01 | 66.472 mi  |
| Registration #4  | 2013-06-03 | 81.766 mi  |
| Registration #5  | 2014-06-04 | 97.097 mi  |
| Registration #6  | 2016-01-04 | 117.485 mi |
| Registration #7  | 2017-01-04 | 127.010 mi |
| Registration #8  | 2017-12-22 | 137.533 mi |
| Registration #9  | 2018-12-19 | 147.528 mi |
| Registration #10 | 2019-12-10 | 158.929 mi |
| Registration #11 | 2020-05-20 | 169.330 mi |
| Registration #12 | 2021-05-20 | 179.731 mi |
| Registration #13 | 2022-05-20 | 190.132 mi |
| Registration #14 | 2023-05-20 | 200.533 mi |
| Registration #15 | 2024-02-06 | 210.934 mi |
| Registration #16 | 2024-02-06 | 210.934 mi |
| Registration #17 | 2024-02-06 | 210.934 mi |
| Registration #18 | 2024-02-06 | 210.934 mi |
| Registration #19 | 2024-02-06 | 210.934 mi |

More info >





Safety ratings

|             |                                 |
|-------------|---------------------------------|
| NCAP rating | ★★★★☆                           |
| Video       | <a href="#">see crash video</a> |

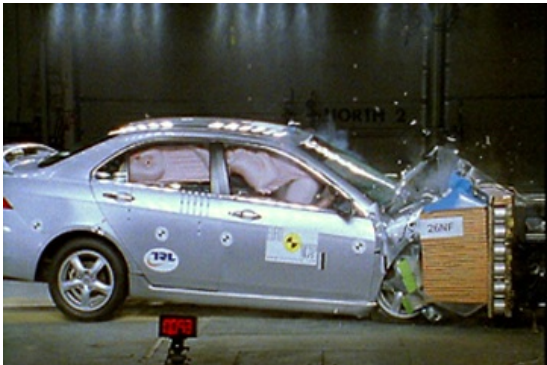

Dimensions & weight

|             |         |
|-------------|---------|
| Width       | 1760 mm |
| Height      | 1495 mm |
| Length      | 4750 mm |
| Wheel base  | 2720 mm |
| Kerb weight | 1473 kg |

Additional information

|                    |                       |
|--------------------|-----------------------|
| Fuel tank capacity | 65 l                  |
| Fuel delivery      | Multi-Point Injection |
| Number of doors    | 5                     |
| Number of seats    | 5                     |
| Engine number      | K20Z22400537          |