CAR CHECK

TOYOTA

UK LT66YFA

report date: 2024-03-29

General information

Make	TOYOTA
Model	PRIUS VVT-I BUSINESS EDITION
Colour	Silver
Year of manufacture	2016
Top speed	112 mph
0 - 60 mph	10.6 seconds
Gearbox	1 speed CVT

Engine & fuel consumption

Power	121 BHP
Max. torque	305 Nm at 3.600 rpm
Engine capacity	1.798 cc
Cylinders	4
Fuel type	Hybrid / Electric
Consumption combined	94.0 mpg
CO2 emission	70 g/km
CO2 label	A

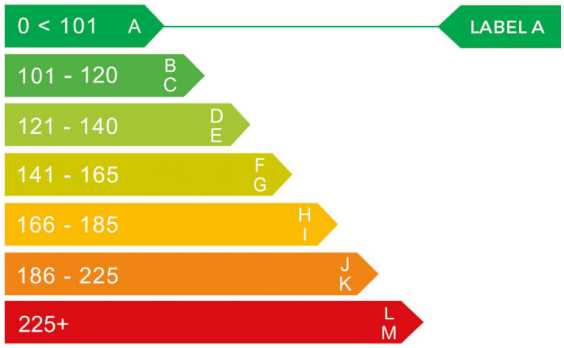

Internet history

Entry 1

Date	2021-02-05
Pictures	10
Listing price	View report

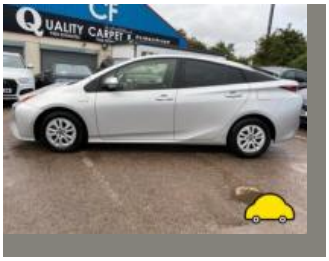

source: autoonline.co.uk

MOT history

MOT expiry date	2025-02-26
MOT pass rate	81 %
MOT passed	13
Failed MOT tests	3
Total advice items	2
Total items failed	3

MOT #16	2024-02-27 13:13
MOT test number	549853432281
Result	✓ Passed
Next expiry date	2025-02-26

MOT #15	2023-08-30 11:50
MOT test number	599757202264
Result	✓ Passed

MOT #14	2023-03-02 10:27
MOT test number	932870560655
Result	✓ Passed

MOT #13	2022-09-05 13:36
MOT test number	927842606244
Result	✓ Passed

MOT #12	2022-03-14 10:05
MOT test number	494520255707
Result	✓ Passed

MOT #11	2021-09-15 09:17
MOT test number	118079714147
Result	✓ Passed

MOT #10	2021-03-15 12:29
MOT test number	340380319429
Result	✓ Passed

MOT #9	2020-09-17 13:04
MOT test number	845564637853
Result	✓ Passed

MOT #8	2019-10-29 17:10
MOT test number	229447365619
Result	✓ Passed

MOT #7	2019-10-29 17:10
MOT test number	854090147963
Result	✗ Failed

Pass with rectification Nearside Front Tyre tread depth below requirements of 1.6mm (5.2.3 (e))

MOT #6	2019-05-16 13:40
MOT test number	615521612359
Result	✓ Passed

MOT #5	2018-10-31 14:33
MOT test number	835417205425
Result	✓ Passed

MOT #4	2018-10-31 13:56
MOT test number	800948851021
Result	✓ Passed

Minor Tyre pressure monitoring system warning lamp indicates a fault (5.2.3 (h) (i))

MOT #3	2018-10-31 09:37
MOT test number	626509146434
Result	✗ Failed

Minor Tyre pressure monitoring system warning lamp indicates a fault (5.2.3 (h) (i))

Fail Nearside Front Tyre has a cut in excess of the requirements deep enough to reach the ply or cords (5.2.3 (d) (i))

MOT #2	2018-05-25 11:29
MOT test number	925019260390
Result	✓ Passed

MOT #1	2018-05-25 11:29
MOT test number	952775717752
Result	✗ Failed

Pass with rectification Nearside Front Tyre tread depth below requirements of 1.6mm (5.2.3 (e))

Tax & MOT check

✓
Taxed
Tax due:
1 September 2024

✓
MOT
Expires:
26 February 2025

Tax status	Valid until 1 September
Days left	125
MOT expiry date	26 February 2025
Full MOT history	See MOT history

Tax calculation

Vehicle class	59
Band	A
Single payment (12 months)	£ 0,00,-
Single six month payment	Not applicable
Total payable by 12 monthly instalments	Not applicable

Damage history

Check the damage history for this TOYOTA. See if, where and when this TOYOTA had damage and the car repair costs. We also check if this TOYOTA was scrapped. Download the premium report here for the results.

Damage 1

Date	
Category	
Type	

Damage 2

Date	
Category	
Type	

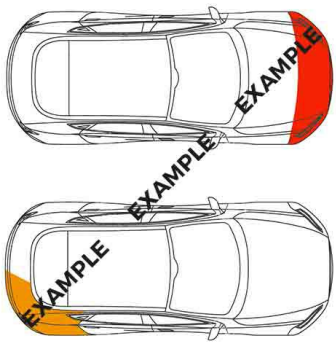

Extra TOYOTA salvage check

If this vehicle was seen at a salvage auction we offer: vehicle pictures, salvage location, retail value. Download the premium report here for more information.

More info

Vehicle valuation

What is this car worth? See the vehicle value of this TOYOTA in the premium report. We check: purchase value, age, mileage, MOT history, damages and online sale prices.

Trade retail value	£ [illegible]
Auction value	£ [illegible]
Average private trade value	£ [illegible]

More info >

Owner history

For how long did the current and previous owner(s) have this TOYOTA? How many owners did this TOYOTA have? Check it in the premium report and see all owner registrations. Download the full report here.

[redacted]	[redacted]
[redacted]	[redacted]
[redacted]	[redacted]
[redacted]	[redacted]
[redacted]	[redacted]
[redacted]	[redacted]

More info

Plate changes

See in this check if this TOYOTA had different number plates.

[redacted]	[redacted]
[redacted]	UK [redacted]
[redacted]	[redacted]
[redacted]	UK [redacted]
[redacted]	[redacted]

More info

Finance check

Check if this TOYOTA is financed, has an outstanding loan or finance agreement. If you are purchasing a vehicle it is smart to ensure that any finance that may have been taken out on this TOYOTA has been settled.

If not, and you buy this TOYOTA then you could lose the money and the car you paid for.

Download the premium report here and check if this TOYOTA is financed.

Finance company	[redacted]
Date of agreement	[redacted]
Agreement type	[redacted]
Agreement term	[redacted]
Agreement number	[redacted]
Contact info	[redacted]

More info >

Mileage check

Odometer	In miles
Mileage registrations	18
First mileage registration	2016-11-02
Last registration	2024-02-27
Complete history	See info

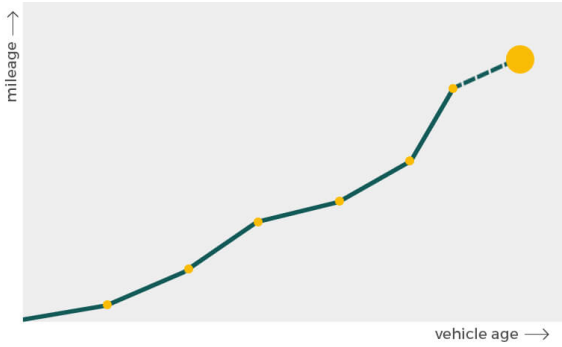

Registration #1	2016-11-02	29 mi
Registration #2	2018-05-25	32.644 mi
Registration #3	2018-05-25	32.644 mi
Registration #4	2018-10-31	49.978 mi
Registration #5	2018-10-31	49.978 mi
Registration #6	2018-10-31	49.978 mi
Registration #7	2019-05-16	70.893 mi
Registration #8	2019-10-29	84.499 mi
Registration #9	2019-10-29	84.499 mi
Registration #10	[illegible]	[illegible]
Registration #11	[illegible]	[illegible]
Registration #12	[illegible]	[illegible]
Registration #13	[illegible]	[illegible]
Registration #14	[illegible]	[illegible]
Registration #15	[illegible]	[illegible]
Registration #16	[illegible]	[illegible]
Registration #17	[illegible]	[illegible]
Registration #18	[illegible]	[illegible]

More info >

Car features

The TOYOTA factory car options list is only available in the premium report.

S0225	Air conditioning
S0295	
S0482	
S0501	
S0566	
S0567	
S0569	

View the complete TOYOTA factory list for this vehicle here.

More info >

Safety ratings

NCAP rating	★★★★★
Adult	92%
Children	82%
Pedestrian	77%
Safety systems	85%
Overall rating	85%
Video	see crash video

Dimensions & weight

Width	1760 mm
Height	1470 mm
Length	4540 mm
Wheel base	2700 mm
Kerb weight	1375 kg
Max. allowed weight	1790 kg

Additional information

Fuel tank capacity	45 l
Fuel delivery	Multi-Point Injection
Number of doors	5
Number of seats	5

Number of axles	2
Engine number	2ZR6850033