



DXI4TKD

report date: 2024-03-28

General information

Make	KIA
Model	CEED CRDI 1
Colour	Black
Year of manufacture	2014
Top speed	106 mph
0 - 60 mph	13.0 seconds
Gearbox	6 speed Manual

Engine & fuel consumption

Power	89 BHP
Max. torque	220 Nm at 2.750 rpm
Engine capacity	1.396 cc
Cylinders	4
Fuel type	Diesel
Consumption city	53.3 mpg
Consumption extra urban	80.7 mpg
Consumption combined	68.9 mpg
CO2 emission	109 g/km
CO2 label	B





Internet history

Entry 1

Date	2021-06-18
Pictures	28
Listing price	View report



source: autotrader.co.uk



MOT history

MOT expiry date	2024-06-29
MOT pass rate	73 %
MOT passed	8
Failed MOT tests	3
Total advice items	25
Total items failed	4

MOT #11	2023-06-30 12:07
---------	------------------

MOT test number	251692461387
-----------------	--------------

Result	✓ Passed
--------	----------

Next expiry date	2024-06-29
------------------	------------

- Advice** Nearside Front Tyre worn close to legal limit/worn on edge (5.2.3 (e))
- Advice** Rear Sub-frame corroded but not seriously weakened (5.3.3 (b) (i))
- Advice** Front both sides top strut mountings bearings slightly rough
- Advice** Front Play in steering rack inner joint(s) both sides
- Advice** Nearside Rear Suspension arm pin or bush worn but not resulting in excessive movement trailing arm bush (5.3.4 (a) (i))
- Advice** Rear Brake pad(s) wearing thin (1.1.13 (a) (ii))
- Advice** Rear Lower Suspension arm corroded but not seriously weakened both sides (5.3.3 (b) (i))
- Advice** Offside Rear Suspension arm pin or bush worn but not resulting in excessive movement trailing arm bush (5.3.4 (a) (i))

**MOT #10**

2023-06-30 08:24

MOT test number

588408949454

Result**✗ Failed**

Advice Nearside Rear Suspension arm pin or bush worn but not resulting in excessive movement trailing arm bush (5.3.4 (a) (i))

Advice Nearside Front Tyre worn close to legal limit/worn on edge (5.2.3 (e))

MAJOR Nearside Front Lower Suspension arm pin or bush excessively worn rear bush (5.3.4 (a) (i))

Advice Rear Lower Suspension arm corroded but not seriously weakened both sides (5.3.3 (b) (i))

Advice Rear Brake pad(s) wearing thin (1.1.13 (a) (ii))

Advice Offside Rear Suspension arm pin or bush worn but not resulting in excessive movement trailing arm bush (5.3.4 (a) (i))

MAJOR Offside Front Lower Suspension arm pin or bush excessively worn rear bush (5.3.4 (a) (i))

Advice Front both sides top strut mountings bearings slightly rough

Advice Front Play in steering rack inner joint(s) both sides

Advice Rear Sub-frame corroded but not seriously weakened (5.3.3 (b) (i))

MOT #9

2022-06-24 08:58

MOT test number

378564149889

Result**✓ Passed****MOT #8**

2021-06-22 13:16

MOT test number

955398967548

Result**✓ Passed****MOT #7**

2021-03-02 10:44

MOT test number

325470638868

Result**✓ Passed**

Advice Front Brake pad(s) wearing thin (1.1.13 (a) (ii))

**MOT #6** 2020-02-27 10:31**MOT test number** 267450684132**Result** ✓ Passed**Advice** Offside Track rod end ball joint has slight play (2.1.3 (b) (i))**Advice** Nearside Track rod end ball joint has slight play (2.1.3 (b) (i))**MOT #5** 2019-03-01 10:42**MOT test number** 812623537890**Result** ✓ Passed**MOT #4** 2018-02-27 15:03**MOT test number** 610258070065**Result** ✓ Passed**Advice** Offside Front Tyre worn close to the legal limit edge (4.1.E.1)**Advice** Front registration plate deteriorated but not likely to be misread (6.3.1d)**MOT #3** 2018-02-27 09:52**MOT test number** 753628179211**Result** ✗ Failed**Fail** Nearside Rear Tyre tread depth below requirements of 1.6mm (4.1.E.1)**Advice** Offside Front Tyre worn close to the legal limit edge (4.1.E.1)**Advice** Front registration plate deteriorated but not likely to be misread (6.3.1d)**MOT #2** 2017-03-03 15:36**MOT test number** 325027925168**Result** ✓ Passed



MOT #1	2017-03-03 11:27
MOT test number	667093103111
Result	✗ Failed
Fail	Nearside Front Tyre tread depth below requirements of 1.6mm (4.1.E.1)
Fail	Offside Rear Tyre has a cut in excess of the requirements deep enough to reach the ply or cords (4.1.D.1a)
Fail	Offside Front Tyre tread depth below requirements of 1.6mm (4.1.E.1)



Tax & MOT check

✓
Taxed

Tax due:
1 July 2024

✓
MOT

Expires:
29 June 2024

Tax status	Valid until 1 July
Days left	64
MOT expiry date	29 June 2024
Full MOT history	See MOT history

Tax calculation

Vehicle class	49
Band	B
Single payment (12 months)	£ 20,00,-
Single six month payment	Not applicable
Total payable by 12 monthly instalments	£ 21,00,-



Damage history

Check the damage history for this KIA. See if, where and when this KIA had damage and the car repair costs. We also check if this KIA was scrapped. Download the premium report [here](#) for the results.

Damage 1

Date	
Category	
Type	

Damage 2

Date	
Category	
Type	



Extra KIA salvage check



If this vehicle was seen at a salvage auction we offer: vehicle pictures, salvage location, retail value. Download the premium report [here](#) for more information.

More info >



Vehicle valuation

What is this car worth? See the vehicle value of this KIA in the premium report. We check: purchase value, age, mileage, MOT history, damages and online sale prices.

Trade retail value	£ 19,999
Auction value	£ 19,999
Average private trade value	£ 19,999

More info >



Owner history

For how long did the current and previous owner(s) have this KIA? How many owners did this KIA have? Check it in the premium report and see all owner registrations. Download the full report [here](#).

Owner	Registration
Owner	Registration
Owner	Registration
Owner	Registration
Owner	Registration
Owner	Registration
Owner	Registration

More info >

Plate changes

See in this check if this KIA had different number plates.

Number of plates	1
Current registration	XXXXXX
Plate since	2024-03-28
Current registration	XXXXXX
Plate since	2024-03-28

More info >



Finance check

Check if this KIA is financed, has an outstanding loan or finance agreement. If you are purchasing a vehicle it is smart to ensure that any finance that may have been taken out on this KIA has been settled.

If not, and you buy this KIA then you could lose the money and the car you paid for.

Download the premium report [here](#) and check if this KIA is financed.

Finance company	XXXXXXXXXX	XXXX
Date of agreement	XXXXXXXXXX	XXXX
Agreement type	XXXXXXXXXX	XXXX
Agreement term	XXXXXXXXXX	XXXX
Agreement number	XXXXXXXXXX	XXXX
Contact info	XXXXXXXXXX	XXXX

More info >



Mileage check

Odometer	In miles
Mileage registrations	13
First mileage registration	2014-03-05
Last registration	2023-06-30
Complete history	See info



Registration #1	2014-03-05	17 mi
Registration #2	2017-03-03	29.618 mi
Registration #3	2017-03-03	29.618 mi
Registration #4	2018-02-27	39.963 mi
Registration #5	2018-02-27	39.963 mi
Registration #6	2019-03-01	49.660 mi
Registration #7	2020-02-27	60.089 mi
Registration #8	2020-02-27	60.089 mi
Registration #9	2020-02-27	60.089 mi
Registration #10	2020-02-27	60.089 mi
Registration #11	2020-02-27	60.089 mi
Registration #12	2020-02-27	60.089 mi
Registration #13	2020-02-27	60.089 mi

More info >



Car features

The KIA factory car options list is only available in the premium report.

S0225	Air conditioning
S0295	
S0482	
S0501	
S0566	
S0567	
S0569	

View the complete KIA factory list for this vehicle [here](#).

More info >

Safety ratings

NCAP rating	★★★★★
Adult	89%
Children	88%
Pedestrian	61%
Safety systems	86%
Overall rating	83%
Video	see crash video

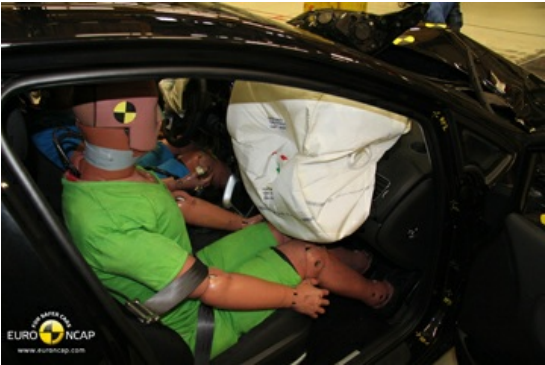

Dimensions & weight

Width	1780 mm
Height	1470 mm
Length	4310 mm
Wheel base	2650 mm
Kerb weight	1489 kg
Max. allowed weight	1910 kg

Additional information

Fuel tank capacity	53 l
Fuel delivery	Direct Injection
Number of doors	5
Number of seats	5

Number of axles	2
Engine number	D4FCEZ117617