



PEUGEOT



report date: 2024-03-28

General information

Make	PEUGEOT
Model	206 LX
Colour	Red
Year of manufacture	2002
Top speed	106 mph
0 - 60 mph	13.2 seconds
Gearbox	5 speed Manual

Engine & fuel consumption

Power	75 BHP
Max. torque	111 Nm at 2.600 rpm
Engine capacity	1.360 cc
Cylinders	4
Fuel type	Petrol
Consumption city	31.7 mpg
Consumption extra urban	53.3 mpg
Consumption combined	42.8 mpg
CO2 emission	149 g/km
CO2 label	F





Internet history

Entry 2

Date	2023-01-29
Pictures	8
Listing price	View report

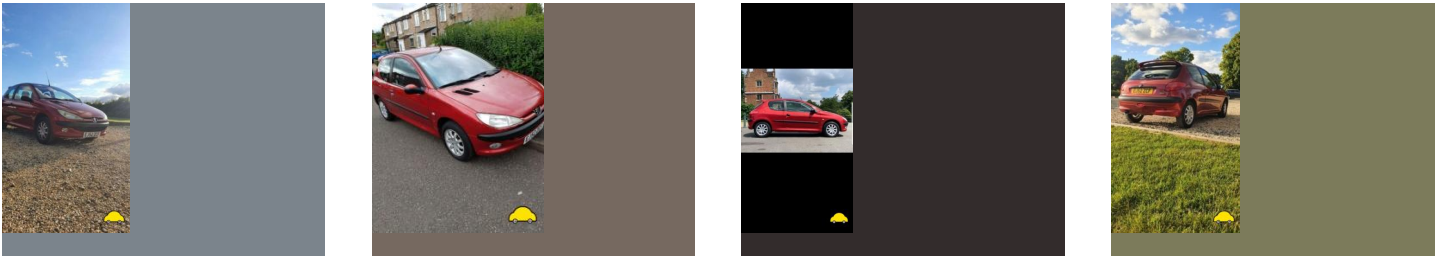

source: [autotrader.co.uk](#)

Entry 1

Date	2021-07-10
Pictures	12
Listing price	View report



source: [autotrader.co.uk](#)



MOT history

MOT expiry date	2023-07-13
MOT pass rate	79 %
MOT passed	15
Failed MOT tests	4
Total advice items	44
Total items failed	8

MOT #192022-07-14 08:58

MOT test number387607232615

Result✓ Passed

Next expiry date2023-07-13

Advice	Nearside Rear Tyre slightly damaged/cracking or perishing (5.2.3 (d) (ii))
Advice	Offside Side repeater slightly discoloured (4.4.3 (a))
Advice	Oil leak, but not excessive (8.4.1 (a) (i))
Advice	Nearside washer jet not working
Advice	Brake load sensing valve stiff (1.1.17 (c) (i))
Minor	Battery insecure but not likely to fall from carrier (4.13 (a) (i))
Advice	Nearside Side repeater slightly discoloured (4.4.3 (a))
Advice	Offside Rear Tyre slightly damaged/cracking or perishing (5.2.3 (d) (ii))
Advice	Offside Front Direction indicator slightly discoloured (4.4.3 (a))
Advice	Nearside Front Suspension arm pin or bush worn but not resulting in excessive movement (5.3.4 (a) (i))

**MOT #18**

2022-07-07 09:14

MOT test number

143063871717

Result**✗ Failed**

- Advice** Nearside Rear Tyre slightly damaged/cracking or perishing (5.2.3 (d) (ii))
- Advice** Brake load sensing valve stiff (1.1.17 (c) (i))
- Advice** Offside Front Direction indicator slightly discoloured (4.4.3 (a))
- MAJOR** Nearside Front Anti-roll bar linkage ball joint dust cover no longer prevents the ingress of dirt (5.3.4 (b) (ii))
- MAJOR** Offside Front Anti-roll bar linkage ball joint excessively worn (5.3.4 (a) (i))
- Advice** Nearside Front Suspension arm pin or bush worn but not resulting in excessive movement (5.3.4 (a) (i))
- Advice** Offside Side repeater slightly discoloured (4.4.3 (a))
- Advice** Offside Rear Tyre slightly damaged/cracking or perishing (5.2.3 (d) (ii))
- Advice** Oil leak, but not excessive (8.4.1 (a) (i))
- MAJOR** Offside Front Anti-roll bar linkage ball joint dust cover no longer prevents the ingress of dirt (5.3.4 (b) (ii))
- Advice** Nearside washer jet not working
- MAJOR** Offside Front Suspension arm pin or bush excessively worn (5.3.4 (a) (i))
- Advice** Nearside Side repeater slightly discoloured (4.4.3 (a))
- Minor** Battery insecure but not likely to fall from carrier (4.13 (a) (i))

MOT #17

2021-07-06 13:24

MOT test number

288634623983

Result**✓ Passed**

**MOT #16**

2019-07-22 12:54

MOT test number

873384631403

Result**✗ Failed**

- Advice** Handbrake travel slightly excessive
- MAJOR** Nearside Rear Position lamp not working (4.2.1 (a) (ii))
- Advice** Rear Registration plate deteriorated but not likely to be misread (0.1 (b))
- Advice** Headlamp beam patterns slightly deteriorated
- MAJOR** Nearside Stop lamp(s) not working (4.3.1 (a) (ii))

MOT #15

2018-01-04 12:14

MOT test number

257178150972

Result**✓ Passed**

- Advice** Parking brake lever has little reserve travel (3.1.6b)
- Advice** Offside Front Obligatory mirror damaged, but not seriously affecting the rear view (8.1.2a)
- Advice** Rear registration plate deteriorated but not likely to be misread (6.3.1d)
- Advice** Offside Front Lower Suspension arm rubber bush deteriorated but not resulting in excessive movement rear bush (2.4.G.2)

MOT #14

2018-01-04 12:14

MOT test number

681472427838

Result**✗ Failed**

- Advice** Parking brake lever has little reserve travel (3.1.6b)
- Advice** Offside Front Obligatory mirror damaged, but not seriously affecting the rear view (8.1.2a)
- Pass with rectification** Nearside Front Headlamp not working on dipped beam (1.7.5a)
- Advice** Offside Front Lower Suspension arm rubber bush deteriorated but not resulting in excessive movement rear bush (2.4.G.2)
- Advice** Rear registration plate deteriorated but not likely to be misread (6.3.1d)

**MOT #13**

2016-12-19 14:40

MOT test number

760501621501

Result

✓ Passed

Advice Offside Front Lower Suspension arm rubber bush deteriorated but not resulting in excessive movement rear bush coming unbonded still holding when inspected (2.4.G.2)

MOT #12

2016-12-13 15:29

MOT test number

802268891543

Result

✗ Failed

Fail Offside Rear Brake load sensing valve seized (3.6.E.3)

Fail Nearside Rear rear brake recording little or no effort (3.7.B.5a)

Fail Parking brake: efficiency below requirements (3.7.B.7)

Fail Offside Front Windscreen wiper does not clear the windscreen effectively (8.2.2)

Fail Rear brake application uneven (3.7.B.2)

Advice Offside Front Lower Suspension arm rubber bush deteriorated but not resulting in excessive movement rear bush coming unbonded still holding when inspected (2.4.G.2)

Fail Rear Brakes imbalanced across an axle Axle 2 (3.7.B.5b)

Fail Nearside Front Windscreen wiper does not clear the windscreen effectively (8.2.2)

MOT #11

2015-11-12 11:15

MOT test number

435052983799

Result

✓ Passed

Advice Offside Side repeater slightly discoloured (1.4.A.2f)

Advice Offside Front Suspension arm rubber bush deteriorated but not resulting in excessive movement (2.4.G.2)

Advice Nearside Side repeater slightly discoloured (1.4.A.2f)

Advice Offside Front Direction indicator slightly discoloured (1.4.A.2f)



MOT #10	2014-11-19 12:34
----------------	------------------

MOT test number	265813124352
------------------------	--------------

Result	✓ Passed
---------------	----------

MOT #9	2013-11-20 15:05
---------------	------------------

MOT test number	126254623375
------------------------	--------------

Result	✓ Passed
---------------	----------

MOT #8	2012-11-22 15:09
---------------	------------------

MOT test number	408457122425
------------------------	--------------

Result	✓ Passed
---------------	----------

MOT #7	2011-11-24 14:33
---------------	------------------

MOT test number	115878021366
------------------------	--------------

Result	✓ Passed
---------------	----------

Advice	Offside Front Suspension arm rubber bush deteriorated but not resulting in excessive movement (2.4.G.2)
---------------	---

MOT #6	2010-11-25 11:26
---------------	------------------

MOT test number	132439220347
------------------------	--------------

Result	✓ Passed
---------------	----------

MOT #5	2009-11-26 14:28
---------------	------------------

MOT test number	931340539326
------------------------	--------------

Result	✓ Passed
---------------	----------

MOT #4	2008-11-26 11:49
---------------	------------------

MOT test number	120561238309
------------------------	--------------

Result	✓ Passed
---------------	----------



MOT #3	2007-11-26 11:38
MOT test number	444900837384
Result	✓ Passed
MOT #2	2006-11-27 12:31
MOT test number	970131436318
Result	✓ Passed
MOT #1	2005-11-03 15:03
MOT test number	491817005447
Result	✓ Passed



Damage history

Check the damage history for this PEUGEOT. See if, where and when this PEUGEOT had damage and the car repair costs. We also check if this PEUGEOT was scrapped. Download the premium report [here](#) for the results.

Damage 1

Date	
Category	
Type	

Damage 2

Date	
Category	
Type	



Extra PEUGEOT salvage check



If this vehicle was seen at a salvage auction we offer: vehicle pictures, salvage location, retail value. Download the premium report [here](#) for more information.

More info >



Vehicle valuation

What is this car worth? See the vehicle value of this PEUGEOT in the premium report. We check: purchase value, age, mileage, MOT history, damages and online sale prices.

Trade retail value	£ 19,999
Auction value	£ 19,999
Average private trade value	£ 19,999

More info >



Owner history

For how long did the current and previous owner(s) have this PEUGEOT? How many owners did this PEUGEOT have? Check it in the premium report and see all owner registrations. Download the full report [here](#).

Owner	Registration
Owner	Registration
Owner	Registration
Owner	Registration
Owner	Registration
Owner	Registration
Owner	Registration

More info >

Plate changes

See in this check if this PEUGEOT had different number plates.

Number of plates	1
Current registration	EJ52ZCF
Plate since	2024-03-28
Current registration	EJ52ZCF
Plate since	2024-03-28

More info >



Finance check

Check if this PEUGEOT is financed, has an outstanding loan or finance agreement. If you are purchasing a vehicle it is smart to ensure that any finance that may have been taken out on this PEUGEOT has been settled.

If not, and you buy this PEUGEOT then you could lose the money and the car you paid for.

Download the premium report [here](#) and check if this PEUGEOT is financed.

Finance company	XXXXXXXX	XXXX
Date of agreement	XXXXXXXX	XXXX
Agreement type	XXXXXXXX	XXXX
Agreement term	XXXXXXXX	XXXX
Agreement number	XXXXXXXX	XXXX
Contact info	XXXXXXXX	XXXX

More info >



Mileage check

Odometer	In miles
Mileage registrations	22
First mileage registration	2002-11-29
Last registration	2022-07-14
Complete history	See info



Registration #1	2002-11-29	16 mi
Registration #2	2005-11-03	9.307 mi
Registration #3	2006-11-27	10.054 mi
Registration #4	2007-11-26	10.740 mi
Registration #5	2008-11-26	11.775 mi
Registration #6	2009-11-26	12.576 mi
Registration #7	2010-11-25	13.320 mi
Registration #8	2011-11-24	14.147 mi
Registration #9	2012-11-22	14.817 mi
Registration #10	2013-11-20	15.637 mi
Registration #11	2014-11-19	17.009 mi
Registration #12	2015-11-18	18.381 mi
Registration #13	2016-11-17	19.753 mi
Registration #14	2017-11-16	21.125 mi
Registration #15	2018-11-15	22.497 mi
Registration #16	2019-11-14	23.869 mi
Registration #17	2020-11-13	25.241 mi
Registration #18	2021-11-12	26.613 mi
Registration #19	2022-11-11	27.985 mi
Registration #20	2023-11-10	29.357 mi
Registration #21	2024-11-09	30.729 mi
Registration #22	2025-11-08	32.101 mi

More info >



Car features

The PEUGEOT factory car options list is only available in the premium report.

S0225	Air conditioning
S0295	
S0482	
S0501	
S0566	
S0567	
S0569	

View the complete PEUGEOT factory list for this vehicle [here](#).

More info >

Safety ratings

NCAP rating

Video [see crash video](#)



Dimensions & weight

Width	1652 mm
Height	1433 mm
Length	3822 mm
Wheel base	2445 mm
Kerb weight	950 kg

Additional information

Fuel tank capacity	50 l
Fuel delivery	Multi-Point Injection
Number of doors	3
Engine number	FSC43814790