



report date: 2024-03-28

General information

Make	CITROEN
Model	GRAND C4 PICASSO HDI VTR PLUS EGS GRAND PICASSO
Colour	Red
Year of manufacture	2011
Top speed	113 mph
0 - 60 mph	13.5 seconds
Gearbox	6 speed Semi-Automatic

Engine & fuel consumption

Power	110 BHP
Max. torque	285 Nm at 1.750 rpm
Engine capacity	1.560 cc
Cylinders	4
Fuel type	Diesel
Consumption city	47.1 mpg
Consumption extra urban	58.9 mpg
Consumption combined	54.3 mpg
CO2 emission	136 g/km
CO2 label	E





Internet history

Entry 3

Date	2021-12-27
Pictures	17
Listing price	View report

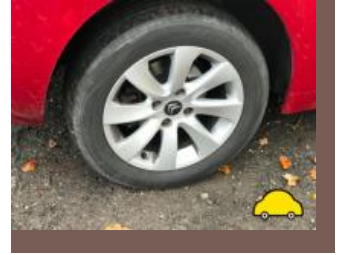

source: [autotrader.co.uk](https://www.autotrader.co.uk)

Entry 2

Date	2021-11-10
Pictures	4
Listing price	View report



source: [autotrader.co.uk](https://www.autotrader.co.uk)

Entry 1

Date	2021-06-26
Pictures	2
Listing price	View report



source: [cargurus.co.uk](https://www.cargurus.co.uk)



MOT history

MOT expiry date	2024-10-23
MOT pass rate	67 %
MOT passed	10
Failed MOT tests	5
Total advice items	46
Total items failed	4

MOT #15 2023-10-24 13:00

MOT test number 587655461009

Result ✓ Passed

Next expiry date 2024-10-23

Advice Front Brake pad(s) wearing thin both front (1.1.13 (a) (ii))

Advice Rear Brake disc worn, pitted or scored, but not seriously weakened both rear (1.1.14 (a) (ii))

Advice Rear Brake pad(s) wearing thin both rear (1.1.13 (a) (ii))

MOT #14 2022-10-18 15:30

MOT test number 331210543604

Result ✓ Passed

Advice Nearside Front Tyre worn close to legal limit/worn on edge (5.2.3 (e))

MOT #13 2022-10-14 08:31

MOT test number 977733290531

Result ✗ Failed

MAJOR Nearside Front Suspension arm ball joint excessively worn (5.3.4 (a) (i))

Advice Nearside Front Tyre worn close to legal limit/worn on edge (5.2.3 (e))

MAJOR Nearside Front Track rod end ball joint has excessive play inner (2.1.3 (b) (i))

DANGEROUS Offside Front Tyre has ply or cords exposed (5.2.3 (d) (ii))



MOT #12	2021-05-11 15:06
MOT test number	187604164353
Result	✓ Passed
Advice	Front Brake disc worn, pitted or scored, but not seriously weakened (1.1.14 (a) (ii))
Advice	Offside Rear Tyre slightly damaged/cracking or perishing (5.2.3 (d) (ii))
Advice	Nearside Front Anti-roll bar linkage ball joint has slight play (5.3.4 (a) (i))
Advice	Oil leak, but not excessive Gearbox area (8.4.1 (a) (i))
Advice	Front Brake pad(s) wearing thin on the 1.5 mm limit. (1.1.13 (a) (ii))
Advice	Offside Front Anti-roll bar linkage ball joint has slight play (5.3.4 (a) (i))

MOT #11	2021-05-11 15:06
MOT test number	600633787783
Result	✗ Failed
Advice	Nearside Front Anti-roll bar linkage ball joint has slight play (5.3.4 (a) (i))
Advice	Oil leak, but not excessive Gearbox area (8.4.1 (a) (i))
Advice	Front Brake disc worn, pitted or scored, but not seriously weakened (1.1.14 (a) (ii))
Advice	Offside Rear Tyre slightly damaged/cracking or perishing (5.2.3 (d) (ii))
Advice	Offside Front Anti-roll bar linkage ball joint has slight play (5.3.4 (a) (i))
Pass with rectification	Registration plate lamp inoperative in the case of a single lamp or all lamps new bulbs fitted in test. (4.7.1 (b) (ii))
Advice	Front Brake pad(s) wearing thin on the 1.5 mm limit. (1.1.13 (a) (ii))

**MOT #10**

2020-05-12 13:41

MOT test number

656375626723

Result

✓ Passed

Advice Brake pad(s) wearing thin 3-4mm (1.1.13 (a) (ii))**Advice** Child Seat fitted not allowing full inspection of adult belt OSR ,center middle and NSR 3rd row**Advice** Front Brake disc worn, pitted or scored, but not seriously weakened (1.1.14 (a) (ii))**MOT #9**

2019-05-08 13:48

MOT test number

565379882445

Result

✓ Passed

Advice Offside Front Tyre worn close to legal limit/worn on edge (5.2.3 (e))**Advice** Offside Rear Outer Child Seat fitted not allowing full inspection of adult belt**Advice** Nearside Front Tyre worn close to legal limit/worn on edge (5.2.3 (e))**Advice** Nearside Outer rear additional seat**Advice** Nearside Rear Tyre worn close to legal limit/worn on edge (5.2.3 (e))**Advice** Central Rear Child Seat fitted not allowing full inspection of adult belt**Advice** Front Brake pad(s) wearing thin (1.1.13 (a) (ii))**MOT #8**

2018-05-08 14:53

MOT test number

720240207145

Result

✓ Passed

MOT #7

2018-05-08 09:48

MOT test number

198550070023

Result

✗ Failed

Fail Rear Brake pad(s) less than 1.5 mm thick (3.5.1g)

**MOT #6** 2017-05-08 14:00**MOT test number** 158596678359**Result** ✓ Passed

- Advice** Offside Front Tyre worn close to the legal limit (4.1.E.1)
- Advice** Central Rear Child seat fitted
- Advice** Nearside Front Tyre worn close to the legal limit (4.1.E.1)
- Advice** Offside Rear Child seat fitted

MOT #5 2017-05-08 14:00**MOT test number** 879046821632**Result** ✗ Failed

- Advice** Offside Front Tyre worn close to the legal limit (4.1.E.1)
- Advice** Central Rear Child seat fitted
- Advice** Nearside Front Tyre worn close to the legal limit (4.1.E.1)
- Advice** Offside Rear Child seat fitted
- Pass with rectification** Offside Rear Stop lamp not working (1.2.1b)

MOT #4 2016-05-03 10:55**MOT test number** 272219308721**Result** ✓ Passed

- Advice** Offside Front brake disc worn, pitted or scored, but not seriously weakened (3.5.1i)
- Advice** Offside Rear Brake pad(s) wearing thin 3/4mm approx (3.5.1g)
- Advice** Nearside Front brake disc worn, pitted or scored, but not seriously weakened (3.5.1i)
- Advice** Nearside Rear Brake pad(s) wearing thin 2/3mm approx (3.5.1g)



MOT #3	2015-05-05 12:57
MOT test number	958555725111
Result	✓ Passed
Advice	Offside Rear Tyre worn close to the legal limit (4.1.E.1)
Advice	Nearside Front Tyre worn close to the legal limit (4.1.E.1)
Advice	Offside Front Tyre worn close to the legal limit (4.1.E.1)
Advice	Nearside Rear Tyre worn close to the legal limit (4.1.E.1)

MOT #2	2014-05-07 10:54
MOT test number	177977524153
Result	✓ Passed

MOT #1	2014-05-06 16:43
MOT test number	826916624112
Result	✗ Failed
Fail	Electronic stability system warning lamp indicates a fault (3.4.1c)



Tax & MOT check

✓
Taxed
Tax due:
1 April 2025

✓
MOT
Expires:
23 October 2024

Tax status	Valid until 1 April
Days left	337
MOT expiry date	23 October 2024
Full MOT history	See MOT history

Tax calculation

Vehicle class	49
Band	E
Single payment (12 months)	£ 180,00,-
Single six month payment	£ 99,00,-
Total payable by 12 monthly instalments	£ 189,00,-



Damage history

Check the damage history for this CITROEN. See if, where and when this CITROEN had damage and the car repair costs. We also check if this CITROEN was scrapped. Download the premium report [here](#) for the results.

Damage 1

Date	
Category	
Type	

Damage 2

Date	
Category	
Type	

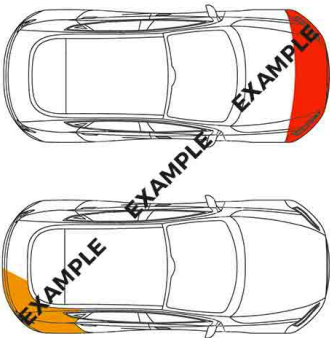

Extra CITROEN salvage check



If this vehicle was seen at a salvage auction we offer: vehicle pictures, salvage location, retail value. Download the premium report [here](#) for more information.

More info >



Vehicle valuation

What is this car worth? See the vehicle value of this CITROEN in the premium report. We check: purchase value, age, mileage, MOT history, damages and online sale prices.

Trade retail value	£ 15,200
Auction value	£ 15,200
Average private trade value	£ 15,200

More info >



Owner history

For how long did the current and previous owner(s) have this CITROEN? How many owners did this CITROEN have? Check it in the premium report and see all owner registrations. Download the full report [here](#).

Owner	Registration
Owner	Registration
Owner	Registration
Owner	Registration
Owner	Registration
Owner	Registration
Owner	Registration

More info >

Plate changes

See in this check if this CITROEN had different number plates.

Number of plates	1
Current registration	XXXXXX
Plate since	2020-01-01
Current registration	XXXXXX
Plate since	2020-01-01

More info >



Finance check

Check if this CITROEN is financed, has an outstanding loan or finance agreement. If you are purchasing a vehicle it is smart to ensure that any finance that may have been taken out on this CITROEN has been settled.

If not, and you buy this CITROEN then you could lose the money and the car you paid for.

Download the premium report [here](#) and check if this CITROEN is financed.

Finance company	XXXXXXXXXX	XXXX
Date of agreement	XXXXXXXXXX	XXXX
Agreement type	XXXXXXXXXX	XXXX
Agreement term	XXXXXXXXXX	XXXX
Agreement number	XXXXXXXXXX	XXXX
Contact info	XXXXXXXXXX	XXXX

More info >



Mileage check

Odometer	In miles
Mileage registrations	19
First mileage registration	2011-09-29
Last registration	2023-10-24
Complete history	See info



Registration #1	2011-09-29	21 mi
Registration #2	2014-05-06	45.259 mi
Registration #3	2014-05-07	45.259 mi
Registration #4	2015-05-05	55.536 mi
Registration #5	2016-05-03	59.635 mi
Registration #6	2017-05-08	64.329 mi
Registration #7	2017-05-08	64.329 mi
Registration #8	2018-05-08	69.694 mi
Registration #9	2018-05-08	69.694 mi
Registration #10	2019-05-08	74.083 mi
Registration #11	2019-05-08	74.083 mi
Registration #12	2019-05-08	74.083 mi
Registration #13	2019-05-08	74.083 mi
Registration #14	2019-05-08	74.083 mi
Registration #15	2019-05-08	74.083 mi
Registration #16	2019-05-08	74.083 mi
Registration #17	2019-05-08	74.083 mi
Registration #18	2019-05-08	74.083 mi
Registration #19	2019-05-08	74.083 mi

More info >



Safety ratings

NCAP rating	★★★★★
Adult	90%
Children	85%
Pedestrian	43%
Safety systems	97%
Overall rating	80%
Video	see crash video



Dimensions & weight

Width	1830 mm
Height	1710 mm
Length	4590 mm
Wheel base	2728 mm
Kerb weight	1539 kg
Max. allowed weight	2250 kg

Additional information

Fuel tank capacity	60 l
Fuel delivery	Direct Injection
Number of doors	5
Number of seats	7
Number of axles	2
Engine number	JBCJ3102459