



report date: 2024-03-28

General information

Make	NISSAN
Model	PIXO N-TEC
Colour	Red
Year of manufacture	2011
Top speed	93 mph
0 - 60 mph	17.0 seconds
Gearbox	4 speed automatic

Engine & fuel consumption

Power	67 BHP
Max. torque	90 Nm at 3.400 rpm
Engine capacity	996 cc
Cylinders	3
Fuel type	Petrol
Consumption city	42.2 mpg
Consumption extra urban	62.8 mpg
Consumption combined	54.3 mpg
CO2 emission	122 g/km
CO2 label	D





Internet history

Entry 1

Date	2022-02-25
Pictures	22
Listing price	View report

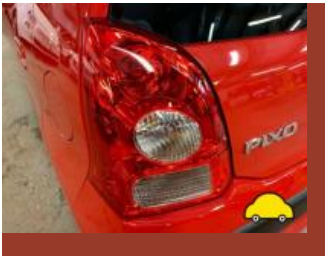

source: [autotrader.co.uk](#)



MOT history

MOT expiry date	2024-12-29
MOT pass rate	77 %
MOT passed	10
Failed MOT tests	3
Total advice items	25
Total items failed	5

MOT #13	2023-12-30 13:27
MOT test number	534568630101
Result	✓ Passed
Next expiry date	2024-12-29

MOT #12	2023-12-30 13:27
MOT test number	386800836756
Result	✗ Failed
Pass with rectification Front Position lamp with a multiple light source more than 1/2 not functioning (4.2.1 (a) (ii))	

MOT #11	2022-11-18 16:37
MOT test number	357057338638
Result	✓ Passed

MOT #10	2021-09-06 10:40
MOT test number	200547313795
Result	✓ Passed
Advice Nearside Front Brake disc worn, pitted or scored, but not seriously weakened (1.1.14 (a) (ii))	
Advice Rear wiper split	
Advice Offside Front Brake disc worn, pitted or scored, but not seriously weakened (1.1.14 (a) (ii))	

**MOT #9** 2020-08-27 14:56**MOT test number** 489799123530**Result** ✓ Passed

Advice Offside Front Suspension arm pin or bush worn but not resulting in excessive movement Rear bush (5.3.4 (a) (i))

Advice Nearside Front Suspension arm pin or bush worn but not resulting in excessive movement Rear bush (5.3.4 (a) (i))

MOT #8 2019-08-30 15:25**MOT test number** 350458342019**Result** ✓ Passed**MOT #7** 2018-08-31 15:17**MOT test number** 157353595740**Result** ✓ Passed

Advice Offside Rear Tyre slightly damaged/cracking or perishing (5.2.3 (d) (i))

Advice Offside Front Suspension arm pin or bush worn but not resulting in excessive movement rear bush (5.3.4 (a) (i))

Advice Nearside Front Tyre slightly damaged/cracking or perishing (5.2.3 (d) (i))

Advice Nearside Rear Tyre slightly damaged/cracking or perishing (5.2.3 (d) (i))

Advice Nearside Front Tyre worn close to legal limit/worn on edge (5.2.3 (e))

Advice Nearside Front Suspension arm pin or bush worn but not resulting in excessive movement rear bush (5.3.4 (a) (i))

Advice Offside Front Tyre slightly damaged/cracking or perishing (5.2.3 (d) (i))

**MOT #6**

2018-08-31 10:13

MOT test number

160588359001

Result**✗ Failed**

- Advice** Nearside Front Tyre worn close to legal limit/worn on edge (5.2.3 (e))
- Fail** Offside Front Upper Anti-roll bar ball joint dust cover no longer prevents the ingress of dirt (5.3.4 (b) (ii))
- Advice** Offside Front Suspension arm pin or bush worn but not resulting in excessive movement rear bush (5.3.4 (a) (i))
- Advice** Nearside Front Tyre slightly damaged/cracking or perishing (5.2.3 (d) (i))
- Advice** Nearside Rear Tyre slightly damaged/cracking or perishing (5.2.3 (d) (i))
- Minor** Nearside Front Windscreen wiper blade defective (3.4 (b) (i))
- Fail** Nearside Front Upper Anti-roll bar ball joint dust cover no longer prevents the ingress of dirt (5.3.4 (b) (ii))
- Advice** Nearside Front Suspension arm pin or bush worn but not resulting in excessive movement rear bush (5.3.4 (a) (i))
- Fail** Windscreen wiper does not clear the windscreen effectively (3.4 (b) (ii))
- Advice** Offside Front Tyre slightly damaged/cracking or perishing (5.2.3 (d) (i))
- Advice** Offside Rear Tyre slightly damaged/cracking or perishing (5.2.3 (d) (i))

MOT #5

2017-09-01 10:22

MOT test number

776335634042

Result**✓ Passed**

- Advice** Offside Rear tyre outer side wall perished
- Advice** Offside Front Tyre worn close to the legal limit outer edge worn (4.1.E.1)
- Advice** Nearside Rear tyre outer side wall perished
- Advice** Nearside Front Tyre worn close to the legal limit on 3mm and outer edge balding (4.1.E.1)



MOT #4	2016-09-06 14:56
---------------	------------------

MOT test number	329633429191
------------------------	--------------

Result	✓ Passed
---------------	----------

Advice	Nearside Front tyre worn on outer edge
---------------	--

MOT #3	2015-09-04 11:29
---------------	------------------

MOT test number	159348222723
------------------------	--------------

Result	✓ Passed
---------------	----------

MOT #2	2014-09-05 10:56
---------------	------------------

MOT test number	768678944238
------------------------	--------------

Result	✓ Passed
---------------	----------

MOT #1	2014-09-05 10:56
---------------	------------------

MOT test number	215598444239
------------------------	--------------

Result	✗ Failed
---------------	----------

Pass with rectification	Offside Headlamp aim beam image obviously incorrect (1.8.A.1b)
--------------------------------	--



Tax & MOT check

✓
Taxed
Tax due:
1 December 2024

✓
MOT
Expires:
29 December 2024

Tax status	Valid until 1 December
Days left	217
MOT expiry date	29 December 2024
Full MOT history	See MOT history

Tax calculation

Vehicle class	48
Band	D
Single payment (12 months)	£ 150,00,-
Single six month payment	£ 82,50,-
Total payable by 12 monthly instalments	£ 157,50,-



Damage history

Check the damage history for this NISSAN. See if, where and when this NISSAN had damage and the car repair costs. We also check if this NISSAN was scrapped. Download the premium report [here](#) for the results.

Damage 1

Date	
Category	
Type	

Damage 2

Date	
Category	
Type	



Extra NISSAN salvage check



If this vehicle was seen at a salvage auction we offer: vehicle pictures, salvage location, retail value. Download the premium report [here](#) for more information.

More info >



Vehicle valuation

What is this car worth? See the vehicle value of this NISSAN in the premium report. We check: purchase value, age, mileage, MOT history, damages and online sale prices.

Trade retail value	£ 19,999
Auction value	£ 19,999
Average private trade value	£ 19,999

More info >



Owner history

For how long did the current and previous owner(s) have this NISSAN? How many owners did this NISSAN have? Check it in the premium report and see all owner registrations. Download the full report [here](#).

Owner	Since
Owner	Since
Owner	Since
Owner	Since
Owner	Since
Owner	Since
Owner	Since

More info >

Plate changes

See in this check if this NISSAN had different number plates.

Number of plates	1
Current registration	XXXXXX
Plate since	2019-01-01
Current registration	XXXXXX
Plate since	2019-01-01

More info >



Finance check

Check if this NISSAN is financed, has an outstanding loan or finance agreement. If you are purchasing a vehicle it is smart to ensure that any finance that may have been taken out on this NISSAN has been settled.

If not, and you buy this NISSAN then you could lose the money and the car you paid for.

Download the premium report [here](#) and check if this NISSAN is financed.

Finance company	XXXXXXXXXX	XXXX
Date of agreement	XXXXXXXXXX	XXXX
Agreement type	XXXXXXXXXX	XXXX
Agreement term	XXXXXXXXXX	XXXX
Agreement number	XXXXXXXXXX	XXXX
Contact info	XXXXXXXXXX	XXXX

More info >



Mileage check

Odometer	In miles
Mileage registrations	14
First mileage registration	2011-09-06
Last registration	2023-12-30
Complete history	See info



Registration #1	2011-09-06	7 mi
Registration #2	2014-09-05	5.780 mi
Registration #3	2015-09-04	8.133 mi
Registration #4	2016-09-06	11.949 mi
Registration #5	2017-09-01	15.250 mi
Registration #6	2018-08-31	18.758 mi
Registration #7	2018-08-31	18.758 mi
Registration #8	2019-05-29	20.277 mi
Registration #9	2019-05-29	20.277 mi
Registration #10	2019-05-29	20.277 mi
Registration #11	2019-05-29	20.277 mi
Registration #12	2019-05-29	20.277 mi
Registration #13	2019-05-29	20.277 mi
Registration #14	2019-05-29	20.277 mi

More info >



Car features

The NISSAN factory car options list is only available in the premium report.

S0225	Air conditioning
S0295	
S0482	
S0501	
S0566	
S0567	
S0569	

View the complete NISSAN factory list for this vehicle [here](#).

More info >

Dimensions & weight

Width	1630 mm
Height	1470 mm
Length	3565 mm
Wheel base	2360 mm
Kerb weight	855 kg
Max. allowed weight	1250 kg

Additional information

Fuel delivery	Multi-Point Injection
Number of doors	5
Number of seats	5
Number of axles	2
Engine number	144639