



report date: 2024-03-29

General information

Make	HONDA
Model	INSIGHT IMA HE-T
Colour	Black
Year of manufacture	2012
Top speed	113 mph
Gearbox	1 speed CVT

Engine & fuel consumption

Power	87 BHP
Max. torque	120 Nm at 4.500 rpm
Engine capacity	1.339 cc
Cylinders	4
Fuel type	Hybrid / Electric
Consumption city	65.7 mpg
Consumption extra urban	70.6 mpg
Consumption combined	68.9 mpg
CO2 emission	96 g/km
CO2 label	A





Internet history

Entry 2

Date	2023-03-28
Pictures	0
Listing price	View report

source: [carcraft.co.uk](#)

Entry 1

Date	2021-08-18
Pictures	34
Listing price	View report

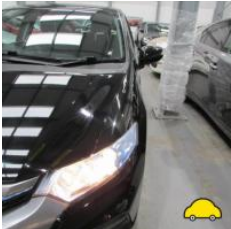

source: [cargurus.co.uk](#)



MOT history

MOT expiry date	2025-04-18
MOT pass rate	83 %
MOT passed	10
Failed MOT tests	2
Total advice items	9
Total items failed	2

MOT #12	2024-04-19 09:06
MOT test number	520866664614
Result	✓ Passed
Next expiry date	2025-04-18
Advice	Nearside Play in steering rack inner joint(s)

MOT #11	2024-04-19 09:06
MOT test number	237090006609
Result	✗ Failed
Pass with rectification	Offside Headlamp not working on dipped beam (4.1.1 (a) (ii))
Advice	Nearside Play in steering rack inner joint(s)

MOT #10	2023-04-17 15:23
MOT test number	382617179356
Result	✓ Passed

MOT #9	2022-09-01 11:29
MOT test number	234072247670
Result	✓ Passed
Advice	Offside Front Brake pad(s) wearing thin (1.1.13 (a) (ii))
Advice	Nearside Rear Shock absorbers has light misting of oil (5.3.2 (b))

**MOT #8** 2021-08-31 09:20**MOT test number** 849413096697**Result** ✓ Passed**MOT #7** 2021-01-05 14:27**MOT test number** 420261032905**Result** ✓ Passed**Advice** Nearside Rear Shock absorbers light misting of oil or has limited damping effect (5.3.2 (b))**Advice** Offside Rear Shock absorbers light misting of oil or has limited damping effect (5.3.2 (b))**Advice** Central Rear Registration plate deteriorated but not likely to be misread (0.1 (b))**MOT #6** 2019-07-10 13:40**MOT test number** 647643672421**Result** ✓ Passed**MOT #5** 2018-07-16 13:16**MOT test number** 504694042291**Result** ✓ Passed**MOT #4** 2017-09-09 09:42**MOT test number** 460270137202**Result** ✓ Passed**MOT #3** 2016-09-07 10:57**MOT test number** 219320343977**Result** ✓ Passed



MOT #2	2016-09-07 10:57
MOT test number	565403450116
Result	✗ Failed
Pass with rectification	Headlamp aim too high (1.8)

MOT #1	2015-08-24 11:20
MOT test number	942414674427
Result	✓ Passed
Advice	Offside Front Tyre worn close to the legal limit (4.1.E.1)
Advice	Nearside Front Tyre worn close to the legal limit (4.1.E.1)



Tax & MOT check

✓
Taxed
Tax due:
1 September 2024

✓
MOT
Expires:
18 April 2025

Tax status	Valid until 1 September
Days left	124
MOT expiry date	18 April 2025
Full MOT history	See MOT history

Tax calculation

Vehicle class	59
Band	A
Single payment (12 months)	£ 0,00,-
Single six month payment	Not applicable
Total payable by 12 monthly instalments	Not applicable



Damage history

Check the damage history for this HONDA. See if, where and when this HONDA had damage and the car repair costs. We also check if this HONDA was scrapped. Download the premium report [here](#) for the results.

Damage 1

Date	
Category	
Type	

Damage 2

Date	
Category	
Type	



Extra HONDA salvage check



If this vehicle was seen at a salvage auction we offer: vehicle pictures, salvage location, retail value. Download the premium report [here](#) for more information.

More info >



Vehicle valuation

What is this car worth? See the vehicle value of this HONDA in the premium report. We check: purchase value, age, mileage, MOT history, damages and online sale prices.

Trade retail value	£ 19,999
Auction value	£ 19,999
Average private trade value	£ 19,999

More info >



Owner history

For how long did the current and previous owner(s) have this HONDA? How many owners did this HONDA have? Check it in the premium report and see all owner registrations. Download the full report [here](#).

Owner	Registration
Owner	Registration
Owner	Registration
Owner	Registration
Owner	Registration
Owner	Registration
Owner	Registration

More info >

Plate changes

See in this check if this HONDA had different number plates.

Number of plates	1
Current registration	LD62AXM
Plate since	2024-03-29
Current registration	LD62AXM
Plate since	2024-03-29

More info >



Finance check

Check if this HONDA is financed, has an outstanding loan or finance agreement. If you are purchasing a vehicle it is smart to ensure that any finance that may have been taken out on this HONDA has been settled.

If not, and you buy this HONDA then you could lose the money and the car you paid for.

Download the premium report [here](#) and check if this HONDA is financed.

Finance company	XXXXXXXXXX	XXXX
Date of agreement	XXXXXXXXXX	XXXX
Agreement type	XXXXXXXXXX	XXXX
Agreement term	XXXXXXXXXX	XXXX
Agreement number	XXXXXXXXXX	XXXX
Contact info	XXXXXXXXXX	XXXX

More info >



Mileage check

Odometer	In miles
Mileage registrations	15
First mileage registration	2012-09-14
Last registration	2024-04-19
Complete history	See info



Registration #1	2012-09-14	26 mi
Registration #2	2015-08-24	12.842 mi
Registration #3	2016-09-07	15.939 mi
Registration #4	2016-09-07	15.939 mi
Registration #5	2017-09-09	18.869 mi
Registration #6	2018-07-16	22.725 mi
Registration #7	2019-07-10	25.161 mi
Registration #8	2021-01-05	37.151 mi
Registration #9	2022-05-20	55.277 mi
Registration #10	2023-05-20	75.277 mi
Registration #11	2023-05-20	95.277 mi
Registration #12	2023-05-20	115.277 mi
Registration #13	2023-05-20	135.277 mi
Registration #14	2023-05-20	155.277 mi
Registration #15	2024-04-19	175.277 mi

More info >



Safety ratings

NCAP rating	★★★★★
Adult	90%
Children	74%
Pedestrian	76%
Safety systems	86%
Overall rating	84%
Video	see crash video



Dimensions & weight

Width	1695 mm
Height	1435 mm
Length	4395 mm
Wheel base	2545 mm
Kerb weight	1243 kg

Additional information

Fuel tank capacity	40 l
Fuel delivery	Multi-Point Injection
Number of doors	5
Number of seats	5
Number of axles	2
Engine number	LDA3 3012002