



report date: 2024-03-29

General information

Make	SUZUKI
Model	CELERIO SZ4
Colour	Red
Year of manufacture	2018
Top speed	97 mph
Gearbox	5 speed automatic

Engine & fuel consumption

Power	67 BHP
Max. torque	90 Nm at 3.500 rpm
Engine capacity	998 cc
Cylinders	3
Fuel type	Petrol
Consumption city	54.3 mpg
Consumption extra urban	72.4 mpg
Consumption combined	65.7 mpg
CO2 emission	99 g/km
CO2 label	A





## Internet history

### Entry 6

Date	2023-07-24
Pictures	0
Listing price	<a href="#">View report</a>

source: carcraft.co.uk

### Entry 5

Date	2023-05-08
Pictures	0
Listing price	<a href="#">View report</a>

source: carcraft.co.uk

### Entry 4

Date	2023-03-24
Pictures	10
Listing price	<a href="#">View report</a>

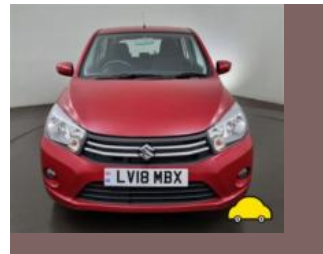
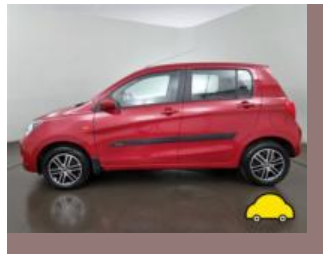

source: autoonline.co.uk

### Entry 3

Date	2023-03-04
Pictures	40
Listing price	<a href="#">View report</a>

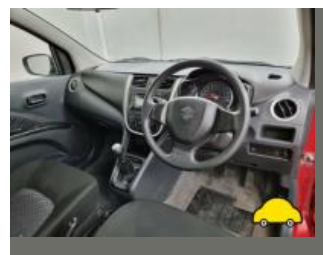
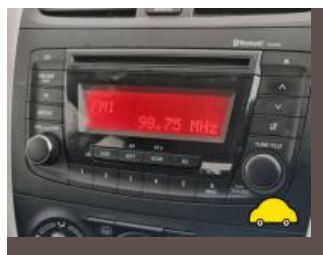
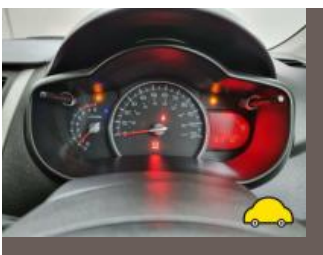

source: cargurus.co.uk

### Entry 2

CarCheck.co.uk

Date	2023-03-03
Pictures	20
Listing price	<a href="#">View report</a>

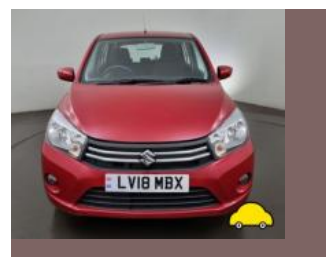
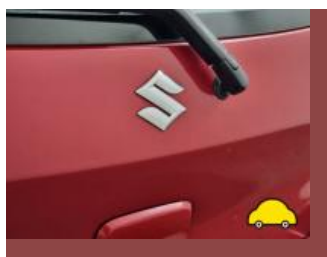

source: [autotrader.co.uk](https://www.autotrader.co.uk)

## Entry 1

Date	2021-01-22
Pictures	10
Listing price	<a href="#">View report</a>

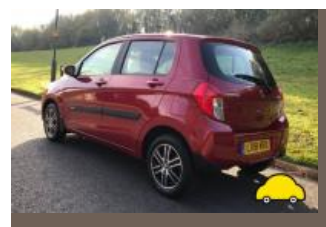
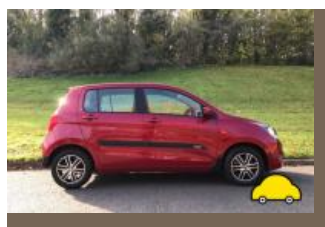

source: [yesauto.com](https://www.yesauto.com)



## MOT history

MOT expiry date	2024-07-11
MOT pass rate	60 %
MOT passed	3
Failed MOT tests	2
Total advice items	8
Total items failed	3

MOT #5	2023-07-12 21:52
MOT test number	132306289064
Result	✓ Passed
Next expiry date	2024-07-11
Advice	Nearside Front Brake pad(s) wearing thin (1.1.13 (a) (ii))
Advice	Offside Front Brake pad(s) wearing thin (1.1.13 (a) (ii))

MOT #4	2023-07-12 21:52
MOT test number	467498042428
Result	✗ Failed
Advice	Nearside Front Brake pad(s) wearing thin (1.1.13 (a) (ii))
Pass with rectification	Offside Front Headlamp aim too low and too far to the right. (4.1.2 (a))
Advice	Offside Front Brake pad(s) wearing thin (1.1.13 (a) (ii))
Pass with rectification	Nearside Front Headlamp aim too low and too far to the right. (4.1.2 (a))

MOT #3	2022-04-11 09:52
MOT test number	944754180248
Result	✓ Passed
Minor	Nearside Front Lower Suspension rod ball joint dust cover severely deteriorated slight leak off grease (5.3.4 (b) (i))
Minor	Offside Front Lower Suspension rod ball joint dust cover severely deteriorated slight leak off grease (5.3.4 (b) (i))

**MOT #2** 2022-04-11 09:52**MOT test number** 709807830822**Result** ✗ Failed

- Minor** Nearside Front Lower Suspension rod ball joint dust cover severely deteriorated slight leak off grease (5.3.4 (b) (i))
- Pass with rectification** Offside Front Outer Headlamp aim too high (4.1.2 (a))
- Minor** Offside Front Lower Suspension rod ball joint dust cover severely deteriorated slight leak off grease (5.3.4 (b) (i))

**MOT #1** 2021-03-27 11:37**MOT test number** 626719462515**Result** ✓ Passed



Tax & MOT check

✓  
**Taxed**  
**Tax due:**  
1 October 2024

✓  
**MOT**  
**Expires:**  
11 July 2024

<b>Tax status</b>	Valid until 1 October
<b>Days left</b>	155
<b>MOT expiry date</b>	11 July 2024
<b>Full MOT history</b>	<a href="#">See MOT history</a>

Tax calculation

<b>Vehicle class</b>	48
<b>Band</b>	E
<b>First licence fee (12 months)</b>	£ 165,00,-
<b>Standard rate (12 months)</b>	£ 180,00,-
<b>Standard rate (6 months)</b>	£ 99,00,-
<b>Premium rate (12 months)</b>	£ 570,00,-
<b>Premium rate (6 months)</b>	£ 313,50,-



Damage history

Check the damage history for this SUZUKI. See if, where and when this SUZUKI had damage and the car repair costs. We also check if this SUZUKI was scrapped. Download the premium report [here](#) for the results.

Damage 1

Date	
Category	
Type	

Damage 2

Date	
Category	
Type	



Extra SUZUKI salvage check



If this vehicle was seen at a salvage auction we offer: vehicle pictures, salvage location, retail value. Download the premium report [here](#) for more information.

More info >



Vehicle valuation

What is this car worth? See the vehicle value of this SUZUKI in the premium report. We check: purchase value, age, mileage, MOT history, damages and online sale prices.

Trade retail value	£ 19,999
Auction value	£ 19,999
Average private trade value	£ 19,999

More info >





Owner history

For how long did the current and previous owner(s) have this SUZUKI? How many owners did this SUZUKI have? Check it in the premium report and see all owner registrations. Download the full report [here](#).

Owner	Since
Owner	Since
Owner	Since
Owner	Since
Owner	Since
Owner	Since
Owner	Since

More info >

Plate changes

See in this check if this SUZUKI had different number plates.

Number of plates	0
Current registration	<b>XXXXXX</b>
Plate since	2024-03-29
Current registration	<b>XXXXXX</b>
Plate since	2024-03-29

More info >



Finance check

Check if this SUZUKI is financed, has an outstanding loan or finance agreement. If you are purchasing a vehicle it is smart to ensure that any finance that may have been taken out on this SUZUKI has been settled.

If not, and you buy this SUZUKI then you could lose the money and the car you paid for.

Download the premium report [here](#) and check if this SUZUKI is financed.

Finance company	XXXXXXXXXX	XXXX
Date of agreement	XXXXXXXXXX	XXXX
Agreement type	XXXXXXXXXX	XXXX
Agreement term	XXXXXXXXXX	XXXX
Agreement number	XXXXXXXXXX	XXXX
Contact info	XXXXXXXXXX	XXXX

More info >



Mileage check

Odometer	In miles
Mileage registrations	12
First mileage registration	2018-04-17
Last registration	2023-07-12
Complete history	<a href="#">See info</a>



Registration #1	2018-04-17	14 mi
Registration #2	2019-03-27	6.219 mi
Registration #3	2021-03-27	6.219 mi
Registration #4	2022-04-11	19.292 mi
Registration #5	2022-04-11	19.292 mi
Registration #6	2023-07-12	19.292 mi
Registration #7		
Registration #8		
Registration #9		
Registration #10		
Registration #11		
Registration #12		

More info >



## Safety ratings

NCAP rating	★★★★☆
Adult	61%
Children	74%
Pedestrian	68%
Safety systems	38%
Overall rating	60%
Video	<a href="#">see crash video</a>



## Dimensions &amp; weight

Width	1600 mm
Height	1540 mm
Length	3600 mm
Wheel base	2425 mm
Kerb weight	885 kg
Max. allowed weight	1260 kg

## Additional information

Fuel tank capacity	35 l
Fuel delivery	Multi-Point Injection
Number of doors	5
Number of seats	5
Number of axles	2
Engine number	K10BS1079983