



report date: 2024-03-28

General information

Make	VOLKSWAGEN
Model	AMAROK DC TDI DARK LABEL 4MOTION
Colour	Black
Year of manufacture	2014
Top speed	108 mph
0 - 60 mph	11.3 seconds
Gearbox	8 speed automatic

Engine & fuel consumption

Power	178 BHP
Max. torque	420 Nm at 1.750 rpm
Engine capacity	1.968 cc
Cylinders	4
Fuel type	Diesel
Consumption city	31.0 mpg
Consumption extra urban	38.2 mpg
Consumption combined	35.3 mpg
CO2 emission	211 g/km
CO2 label	K

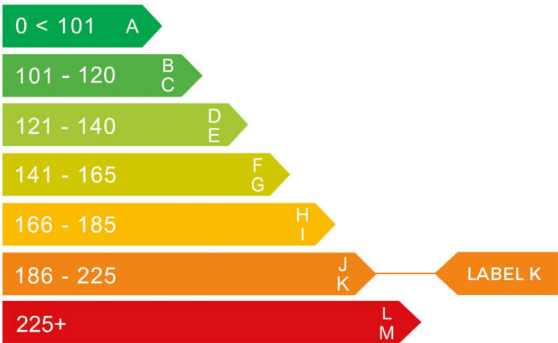



Internet history

Entry 2

Date	2021-08-13
Pictures	12
Listing price	View report

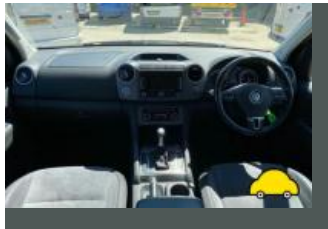
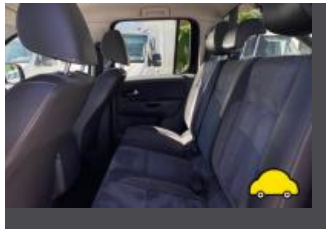
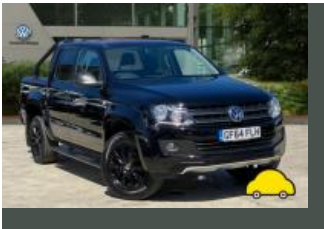

source: cargurus.co.uk

Entry 1

Date	2021-06-17
Pictures	35
Listing price	View report

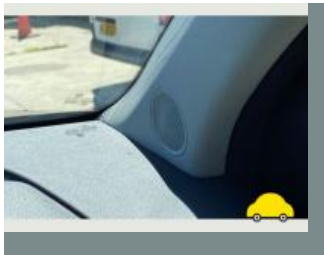

source: autotrader.co.uk



MOT history

MOT expiry date	2024-09-05
MOT pass rate	88 %
MOT passed	7
Failed MOT tests	1
Total advice items	10
Total items failed	2

MOT #8	2023-08-11 14:14
MOT test number	509042210342
Result	✓ Passed
Next expiry date	2024-09-05

MOT #7	2022-09-06 14:01
MOT test number	596342127463
Result	✓ Passed
Advice	Front Brake pad(s) wearing thin (1.1.13 (a) (ii))
Advice	Nearside Front Seat belt webbing slightly damaged or frayed (7.1.2 (b) (ii))

MOT #6	2022-09-05 14:01
MOT test number	839805772852
Result	✗ Failed
Fail	Offside Rear Shock absorbers has a serious fluid leak (5.3.2 (b))
Advice	Nearside Front Seat belt webbing slightly damaged or frayed (7.1.2 (b) (ii))
Fail	Central Rear Seat belt missing (7.1.2 (a))
Advice	Fluid leak, but not excessive Possibly power steering fluid (8.4.1 (a) (i))
Advice	Front Brake pad(s) wearing thin (1.1.13 (a) (ii))

**MOT #5** 2021-09-06 11:04**MOT test number** 127146543258**Result** ✓ Passed**Advice** Nearside Front Tyre worn close to legal limit/worn on edge N/S/F tyre wearing on inner edge (5.2.3 (e))**MOT #4** 2020-11-03 11:23**MOT test number** 148217803279**Result** ✓ Passed**Advice** Offside Rear Tyre worn close to legal limit/worn on edge (5.2.3 (e))**Advice** Nearside Rear Tyre worn close to legal limit/worn on edge (5.2.3 (e))**MOT #3** 2019-10-01 08:47**MOT test number** 769795507472**Result** ✓ Passed**Advice** Front Brake pad(s) wearing thin (1.1.13 (a) (ii))**MOT #2** 2018-09-07 10:25**MOT test number** 336841573008**Result** ✓ Passed**MOT #1** 2017-10-31 14:29**MOT test number** 590625317741**Result** ✓ Passed**Advice** Both of the steering rack bushes are deteriorated and have play in them



Tax & MOT check

X

Untaxed

Tax expired:
1 March 2024

✓

MOT

Expires:
5 September 2024

Tax status	Expired at 1 March 2024
Days left	60 days too late
MOT expiry date	5 September 2024
Full MOT history	See MOT history

Tax calculation

Vehicle class	39
Standard rate (12 months)	£ 275,00,-
Standard rate (6 months)	£ 151,25,-



Damage history

Check the damage history for this VOLKSWAGEN. See if, where and when this VOLKSWAGEN had damage and the car repair costs. We also check if this VOLKSWAGEN was scrapped. Download the premium report [here](#) for the results.

Damage 1

Date	
Category	
Type	

Damage 2

Date	
Category	
Type	

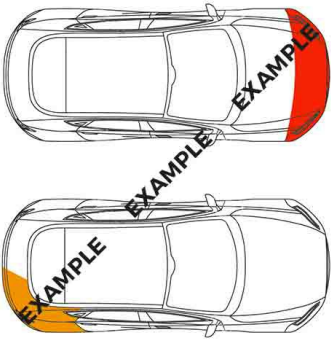

Extra VOLKSWAGEN salvage check



If this vehicle was seen at a salvage auction we offer: vehicle pictures, salvage location, retail value. Download the premium report [here](#) for more information.

More info >



Vehicle valuation

What is this car worth? See the vehicle value of this VOLKSWAGEN in the premium report. We check: purchase value, age, mileage, MOT history, damages and online sale prices.

Trade retail value	£ 19,999
Auction value	£ 19,999
Average private trade value	£ 19,999

More info >



Owner history

For how long did the current and previous owner(s) have this VOLKSWAGEN? How many owners did this VOLKSWAGEN have? Check it in the premium report and see all owner registrations. Download the full report [here](#).

Owner	Registration
Owner	Registration
Owner	Registration
Owner	Registration
Owner	Registration
Owner	Registration
Owner	Registration

More info >

Plate changes

See in this check if this VOLKSWAGEN had different number plates.

Number of plates	1
Current registration	 GF64FLH
Plate since	2020-03-28
Current registration	 GF64FLH
Plate since	2020-03-28

More info >



Finance check

Check if this VOLKSWAGEN is financed, has an outstanding loan or finance agreement. If you are purchasing a vehicle it is smart to ensure that any finance that may have been taken out on this VOLKSWAGEN has been settled.

If not, and you buy this VOLKSWAGEN then you could lose the money and the car you paid for.

Download the premium report [here](#) and check if this VOLKSWAGEN is financed.

Finance company	XXXXXXXX	XXXX
Date of agreement	XXXXXXXX	XXXX
Agreement type	XXXXXXXX	XXXX
Agreement term	XXXXXXXX	XXXX
Agreement number	XXXXXXXX	XXXX
Contact info	XXXXXXXX	XXXX

More info >



Mileage check

Odometer	In miles
Mileage registrations	11
First mileage registration	2014-10-31
Last registration	2023-08-11
Complete history	See info



Registration #1	2014-10-31	22 mi
Registration #2	2017-10-31	36.455 mi
Registration #3	2018-09-07	49.516 mi
Registration #4	2019-10-01	75.896 mi
Registration #5	2020-11-03	88.134 mi
Registration #6	2021-05-20	95.277 mi
Registration #7	2021-05-20	95.277 mi
Registration #8	2021-05-20	95.277 mi
Registration #9	2021-05-20	95.277 mi
Registration #10	2021-05-20	95.277 mi
Registration #11	2021-05-20	95.277 mi

More info >



Car features

The VOLKSWAGEN factory car options list is only available in the premium report.

S0225	Air conditioning
S0295	
S0482	
S0501	
S0566	
S0567	
S0569	

View the complete VOLKSWAGEN factory list for this vehicle [here](#).

More info >

Safety ratings

NCAP rating	★★★★★
Adult	86%
Children	64%
Pedestrian	47%
Safety systems	57%
Overall rating	71%
Video	see crash video



Additional information

Fuel delivery	Direct Injection
Number of doors	4
Number of seats	5
Engine number	CSHA093968