



report date: 2024-03-28

General information

Make	NISSAN
Model	X-TRAIL DCI TEKNA XTRONIC
Colour	White
Year of manufacture	2017
Top speed	111 mph
0 - 60 mph	11.4 seconds
Gearbox	1 speed CVT

Engine & fuel consumption

Power	128 BHP
Max. torque	320 Nm at 1.750 rpm
Engine capacity	1.598 cc
Cylinders	4
Fuel type	Diesel
Consumption city	47.1 mpg
Consumption extra urban	57.6 mpg
Consumption combined	53.3 mpg
CO2 emission	139 g/km
CO2 label	E





Internet history

Entry 2

Date	2021-09-23
Pictures	0
Listing price	View report

source: [heycar.co.uk](#)

Entry 1

Date	2021-09-17
Pictures	11
Listing price	View report

WEST WAY
YOUR NISSAN, YOUR WAY

WHY CHOOSE WEST WAY?

- The Nissan Experts
- 14 dealerships nationwide
- Award-winning customer care
- We take part exchange
- Open 7 days

NISSAN INTELLIGENT CHOICE
APPROVED USED CARS

WEST WAY
YOUR NISSAN, YOUR WAY

Trustpilot

★★★★★

NISSAN INTELLIGENT CHOICE
APPROVED USED CARS

WEST WAY
YOUR NISSAN, YOUR WAY

THE BENEFITS OF NISSAN INTELLIGENT CHOICE

- Detailed history and mileage checks
- Comprehensive 100-point inspection
- Minimum 12-month warranty
- 30 Day/1000 mile exchange promise
- MOT Care on qualifying cars

NISSAN INTELLIGENT CHOICE
APPROVED USED CARS

WEST WAY
YOUR NISSAN, YOUR WAY

RESERVE OR BUY ONLINE
at [westwaynissan.co.uk](#)

- Click & Collect or Home Delivery (contactless)
- Remote signing of documents
- Virtual vehicle demonstrations & handovers
- Reduced contact sales process

NISSAN INTELLIGENT CHOICE
APPROVED USED CARS

source: [autotrader.co.uk](#)

**MOT history**

MOT expiry date	2024-09-15
MOT pass rate	100 %
MOT passed	4
Failed MOT tests	0
Total advice items	8
Total items failed	0

MOT #4 2023-08-16 09:50**MOT test number** 374754695390**Result** Passed**Next expiry date** 2024-09-15

- Advice** Offside Rear Tyre slightly damaged/cracking or perishing tread (5.2.3 (d) (ii))
- Advice** Items removed from driver's view prior to test
- Advice** Nearside Front Tyre slightly damaged/cracking or perishing tread (5.2.3 (d) (ii))
- Advice** Nearside Rear Tyre slightly damaged/cracking or perishing tread (5.2.3 (d) (ii))
- Advice** Nearside Rear Child Seat fitted not allowing full inspection of adult belt
- Advice** Offside Front Tyre slightly damaged/cracking or perishing sidewall (5.2.3 (d) (ii))

MOT #3 2022-08-26 11:25**MOT test number** 784497976281**Result** Passed**MOT #2** 2021-09-16 14:24**MOT test number** 623662775808**Result** Passed

- Advice** Engine undertray fitted



MOT #1	2020-09-16 10:46
MOT test number	980278138228
Result	✓ Passed
Advice	Engine undertray fitted



Tax & MOT check

✓
Taxed
Tax due:
1 September 2024

✓
MOT
Expires:
15 September 2024

Tax status	Valid until 1 September
Days left	126
MOT expiry date	15 September 2024
Full MOT history	See MOT history

Tax calculation

Vehicle class	49
Band	H
First licence fee (12 months)	£ 255,00,-
First licence fee diesel non RDE2 tested (12 months)	£ 645,00,-
Standard rate (12 months)	£ 180,00,-
Standard rate (6 months)	£ 99,00,-
Premium rate (12 months)	£ 570,00,-
Premium rate (6 months)	£ 313,50,-



Damage history

Check the damage history for this NISSAN. See if, where and when this NISSAN had damage and the car repair costs. We also check if this NISSAN was scrapped. Download the premium report [here](#) for the results.

Damage 1

Date	
Category	
Type	

Damage 2

Date	
Category	
Type	



Extra NISSAN salvage check



If this vehicle was seen at a salvage auction we offer: vehicle pictures, salvage location, retail value. Download the premium report [here](#) for more information.

More info >



Vehicle valuation

What is this car worth? See the vehicle value of this NISSAN in the premium report. We check: purchase value, age, mileage, MOT history, damages and online sale prices.

Trade retail value	£ 19,999
Auction value	£ 19,999
Average private trade value	£ 19,999

More info >



Owner history

For how long did the current and previous owner(s) have this NISSAN? How many owners did this NISSAN have? Check it in the premium report and see all owner registrations. Download the full report [here](#).

Owner	Registration
Owner	Registration
Owner	Registration
Owner	Registration
Owner	Registration
Owner	Registration
Owner	Registration

More info >

Plate changes

See in this check if this NISSAN had different number plates.

Number of plates	1
Current registration	
Plate since	2024-03-28
Current registration	
Plate since	2024-03-28

More info >



Finance check

Check if this NISSAN is financed, has an outstanding loan or finance agreement. If you are purchasing a vehicle it is smart to ensure that any finance that may have been taken out on this NISSAN has been settled.

If not, and you buy this NISSAN then you could lose the money and the car you paid for.

Download the premium report [here](#) and check if this NISSAN is financed.

Finance company	XXXXXXXXXX	XXXX
Date of agreement	XXXXXXXXXX	XXXX
Agreement type	XXXXXXXXXX	XXXX
Agreement term	XXXXXXXXXX	XXXX
Agreement number	XXXXXXXXXX	XXXX
Contact info	XXXXXXXXXX	XXXX

More info >



Mileage check

Odometer	In miles
Mileage registrations	7
First mileage registration	2017-10-31
Last registration	2023-08-16
Complete history	See info



Registration #1	2017-10-31	7 mi
Registration #2	2020-09-16	9.580 mi
Registration #3	2021-09-16	15.247 mi
Registration #4	2022-09-16	20.337 mi
Registration #5	2023-08-16	25.337 mi
Registration #6	2023-08-16	25.337 mi
Registration #7	2023-08-16	25.337 mi

More info >



Car features

The NISSAN factory car options list is only available in the premium report.

S0225	Air conditioning
S0295	
S0482	
S0501	
S0566	
S0567	
S0569	

View the complete NISSAN factory list for this vehicle [here](#).

More info >

Safety ratings

NCAP rating	★★★★★
Adult	86%
Children	83%
Pedestrian	75%
Safety systems	75%
Overall rating	81%
Video	see crash video

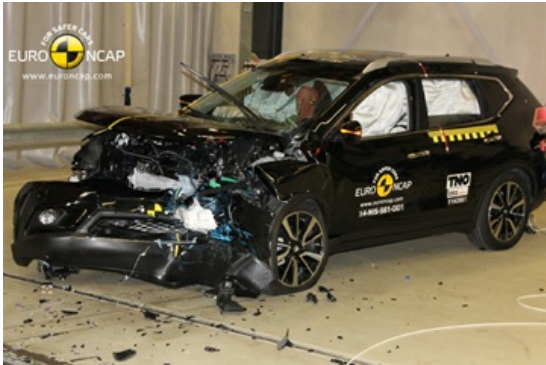

Dimensions & weight

Width	1860 mm
Height	1740 mm
Length	4690 mm
Wheel base	2705 mm
Kerb weight	1565 kg
Max. allowed weight	2140 kg

Additional information

Fuel tank capacity	60 l
Fuel delivery	Direct Injection
Number of doors	5
Number of seats	5

Engine number	C324588
---------------	---------