



report date: 2024-03-29

General information

Make	VOLVO
Model	V50 D DRIVE SE LUX
Colour	Silver
Year of manufacture	2011
Top speed	118 mph
0 - 60 mph	10.9 seconds
Gearbox	5 speed Manual

Engine & fuel consumption

Power	109 BHP
Max. torque	240 Nm at 1.750 rpm
Engine capacity	1.560 cc
Cylinders	4
Fuel type	Diesel
Consumption city	57.7 mpg
Consumption extra urban	83.1 mpg
Consumption combined	72.4 mpg
CO2 emission	99 g/km
CO2 label	A





Internet history

Entry 1

Date	2021-06-25
Pictures	18
Listing price	<a href="#">View report</a>

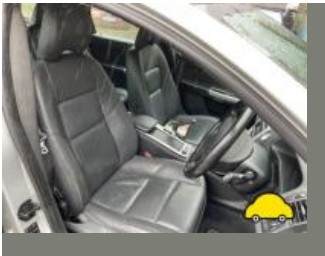

source: autotrader.co.uk

**MOT history**

<b>MOT expiry date</b>	2025-04-18
<b>MOT pass rate</b>	79 %
<b>MOT passed</b>	11
<b>Failed MOT tests</b>	3
<b>Total advice items</b>	18
<b>Total items failed</b>	6

<b>MOT #14</b>	2024-04-10 10:48
<b>MOT test number</b>	124921831214
<b>Result</b>	✓ Passed
<b>Next expiry date</b>	2025-04-18

<b>MOT #13</b>	2024-04-10 09:42
<b>MOT test number</b>	394372179489
<b>Result</b>	✗ Failed
<b>Fail</b>	Offside Front Headlamp aim too low (4.1.2 (a))

<b>MOT #12</b>	2023-04-06 09:49
<b>MOT test number</b>	749094779541
<b>Result</b>	✓ Passed
<b>Advice</b>	Nearside Front Nail in tyre

<b>MOT #11</b>	2022-04-13 10:33
<b>MOT test number</b>	942516769056
<b>Result</b>	✓ Passed
<b>Advice</b>	Oil leak, but not excessive (8.4.1 (a) (i))
<b>Advice</b>	Nearside Front Tyre worn close to legal limit/worn on edge (5.2.3 (e))
<b>Advice</b>	Offside Rear Tyre worn close to legal limit/worn on edge (5.2.3 (e))

**MOT #10**

2022-04-12 08:57

**MOT test number**

400024850184

**Result****✗ Failed****Advice** Offside Rear Tyre worn close to legal limit/worn on edge (5.2.3 (e))**Fail** Offside Front Tyre has ply or cords exposed (5.2.3 (d) (ii))**Advice** Nearside Front Tyre worn close to legal limit/worn on edge (5.2.3 (e))**MOT #9**

2021-04-19 14:13

**MOT test number**

186894678944

**Result****✓ Passed****Advice** Offside Front Tyre worn close to legal limit/worn on edge (5.2.3 (e))**Advice** Nearside Front Tyre worn close to legal limit/worn on edge (5.2.3 (e))**Advice** Offside Rear Tyre worn close to legal limit/worn on edge (5.2.3 (e))**Advice** Oil leak, but not excessive (8.4.1 (a) (i))**MOT #8**

2021-03-23 09:34

**MOT test number**

109103105617

**Result****✗ Failed****Advice** Offside Front Tyre worn close to legal limit/worn on edge (5.2.3 (e))**Fail** Supplementary restraint system warning lamp indicates a fault (7.1.6 (a))**Fail** Offside Front Headlamp aim too low (4.1.2 (a))**Advice** Offside Rear Tyre worn close to legal limit/worn on edge (5.2.3 (e))**Minor** Windscreen damaged but not adversely affecting driver's view (3.2 (a) (i))**Fail** Nearside Front Headlamp aim too low (4.1.2 (a))**Fail** Nearside Rear Tyre has ply or cords exposed (5.2.3 (d) (ii))



<b>MOT #7</b>	2020-03-30 13:07
---------------	------------------

<b>MOT test number</b>	869964789295
------------------------	--------------

<b>Result</b>	✓ Passed
---------------	----------

<b>Advice</b>	Offside Rear Tyre worn close to legal limit/worn on edge (5.2.3 (e))
---------------	--

<b>Advice</b>	Nearside Rear Tyre worn close to legal limit/worn on edge (5.2.3 (e))
---------------	---

<b>MOT #6</b>	2019-03-25 11:58
---------------	------------------

<b>MOT test number</b>	190129756042
------------------------	--------------

<b>Result</b>	✓ Passed
---------------	----------

<b>MOT #5</b>	2018-03-29 09:05
---------------	------------------

<b>MOT test number</b>	563854080546
------------------------	--------------

<b>Result</b>	✓ Passed
---------------	----------

<b>MOT #4</b>	2017-03-10 09:57
---------------	------------------

<b>MOT test number</b>	437725854980
------------------------	--------------

<b>Result</b>	✓ Passed
---------------	----------

<b>MOT #3</b>	2016-03-30 11:47
---------------	------------------

<b>MOT test number</b>	179799566322
------------------------	--------------

<b>Result</b>	✓ Passed
---------------	----------

<b>Advice</b>	Rear tyre treads wearing out of shape
---------------	---------------------------------------

<b>MOT #2</b>	2015-03-19 14:06
---------------	------------------

<b>MOT test number</b>	795328975018
------------------------	--------------

<b>Result</b>	✓ Passed
---------------	----------



MOT #1	2014-03-28 08:29
MOT test number	766077984073
Result	✓ Passed
Advice	Nearside Rear Tyre worn close to the legal limit (4.1.E.1)
Advice	Offside Rear Tyre worn close to the legal limit (4.1.E.1)



Tax & MOT check

✓  
**Taxed**  
**Tax due:**  
1 June 2024

✓  
**MOT**  
**Expires:**  
18 April 2025

<b>Tax status</b>	Valid until 1 June
<b>Days left</b>	33
<b>MOT expiry date</b>	18 April 2025
<b>Full MOT history</b>	<a href="#">See MOT history</a>

Tax calculation

<b>Vehicle class</b>	49
<b>Band</b>	A
<b>Single payment (12 months)</b>	£ 0,00,-
<b>Single six month payment</b>	Not applicable
<b>Total payable by 12 monthly instalments</b>	Not applicable



Damage history

Check the damage history for this VOLVO. See if, where and when this VOLVO had damage and the car repair costs. We also check if this VOLVO was scrapped. Download the premium report [here](#) for the results.

Damage 1

Date	
Category	
Type	

Damage 2

Date	
Category	
Type	



Extra VOLVO salvage check



If this vehicle was seen at a salvage auction we offer: vehicle pictures, salvage location, retail value. Download the premium report [here](#) for more information.

More info >





Vehicle valuation

What is this car worth? See the vehicle value of this VOLVO in the premium report. We check: purchase value, age, mileage, MOT history, damages and online sale prices.

Trade retail value	£ 19,999
Auction value	£ 19,999
Average private trade value	£ 19,999

More info >



Owner history

For how long did the current and previous owner(s) have this VOLVO? How many owners did this VOLVO have? Check it in the premium report and see all owner registrations. Download the full report [here](#).

Owner	Start date
Owner	Start date
Owner	Start date
Owner	Start date
Owner	Start date
Owner	Start date
Owner	Start date

More info >

Plate changes

See in this check if this VOLVO had different number plates.

Number of plates	1
Current registration	
Plate since	2024-03-29
Current registration	
Plate since	2024-03-29

More info >



Finance check

Check if this VOLVO is financed, has an outstanding loan or finance agreement. If you are purchasing a vehicle it is smart to ensure that any finance that may have been taken out on this VOLVO has been settled.

If not, and you buy this VOLVO then you could lose the money and the car you paid for.

Download the premium report [here](#) and check if this VOLVO is financed.

Finance company	XXXXXXXX	XXXX
Date of agreement	XXXXXXXX	XXXX
Agreement type	XXXXXXXX	XXXX
Agreement term	XXXXXXXX	XXXX
Agreement number	XXXXXXXX	XXXX
Contact info	XXXXXXXX	XXXX

More info >



Mileage check

Odometer	In miles
Mileage registrations	16
First mileage registration	2011-04-04
Last registration	2024-04-10
Complete history	<a href="#">See info</a>



Registration #1	2011-04-04	20 mi
Registration #2	2014-03-28	65.535 mi
Registration #3	2015-03-19	97.868 mi
Registration #4	2016-03-30	125.946 mi
Registration #5	2017-03-10	139.177 mi
Registration #6	2018-03-29	144.983 mi
Registration #7	2019-03-25	151.026 mi
Registration #8	2020-03-30	156.025 mi
Registration #9	2021-03-29	161.024 mi
Registration #10	2022-03-28	166.023 mi
Registration #11	2023-03-27	171.022 mi
Registration #12	2024-03-26	176.021 mi
Registration #13	2025-03-25	181.020 mi
Registration #14	2026-03-24	186.019 mi
Registration #15	2027-03-23	191.018 mi
Registration #16	2028-03-22	196.017 mi

More info >



Car features

The VOLVO factory car options list is only available in the premium report.

S0225	Air conditioning
S0295	
S0482	
S0501	
S0566	
S0567	
S0569	

View the complete VOLVO factory list for this vehicle [here](#).

More info >

Safety ratings

NCAP rating	★★★★★
Adult	91%
Children	78%
Pedestrian	26%
Safety systems	71%
Overall rating	73%
Video	<a href="#">see crash video</a>



Dimensions & weight

Width	1770 mm
Height	1457 mm
Length	4522 mm
Wheel base	2640 mm
Kerb weight	1437 kg
Max. allowed weight	1900 kg

Additional information

Fuel tank capacity	52 l
Fuel delivery	Direct Injection
Number of doors	5
Number of seats	5

<b>Number of axles</b>	2
<b>Engine number</b>	1760212