



PEUGEOT



report date: 2024-03-28

General information

Make	PEUGEOT
Model	208 S/S TECH EDITION
Colour	White
Year of manufacture	2019
Top speed	109 mph
Gearbox	5 speed Manual

Engine & fuel consumption

Power	82 BHP
Max. torque	118 Nm at 2.750 rpm
Engine capacity	1.200 cc
Cylinders	3
Fuel type	Petrol
Consumption city	48.7 mpg
Consumption extra urban	67.3 mpg
Consumption combined	58.9 mpg
CO2 emission	110 g/km
CO2 label	B





## Internet history

### Entry 2

Date	2022-02-27
Pictures	12
Listing price	<a href="#">View report</a>



source: [cargurus.co.uk](https://cargurus.co.uk)

### Entry 1

Date	2022-02-24
Pictures	12
Listing price	<a href="#">View report</a>



source: [autotrader.co.uk](https://autotrader.co.uk)



## MOT history

MOT expiry date	2025-02-23
MOT pass rate	75 %
MOT passed	3
Failed MOT tests	1
Total advice items	6
Total items failed	1

## MOT #4 2024-02-12 13:09

MOT test number 120694627474

Result ✓ Passed

Next expiry date 2025-02-23

**Advice** Offside Front Tyre slightly damaged/cracking or perishing (5.2.3 (d) (ii))**Advice** Nearside Front Tyre slightly damaged/cracking or perishing (5.2.3 (d) (ii))

## MOT #3 2024-02-12 12:46

MOT test number 920488065954

Result ✗ Failed**Advice** Nearside Front Tyre slightly damaged/cracking or perishing (5.2.3 (d) (ii))**Fail** Registration plate lamp inoperative in the case of a single lamp or all lamps (4.7.1 (b) (ii))**Advice** Offside Front Tyre slightly damaged/cracking or perishing (5.2.3 (d) (ii))

## MOT #2 2023-02-14 11:42

MOT test number 837710051156

Result ✓ Passed**Advice** Offside Front Brake disc worn, but not excessively (1.1.14 (a) (i))**Advice** Nearside Front Brake disc worn, but not excessively (1.1.14 (a) (i))



MOT #1	2022-02-24 16:46
MOT test number	252966259453
Result	✓ Passed



Tax & MOT check

✓  
**Taxed**  
**Tax due:**  
1 March 2025

✓  
**MOT**  
**Expires:**  
23 February 2025

<b>Tax status</b>	Valid until 1 March
<b>Days left</b>	306
<b>MOT expiry date</b>	23 February 2025
<b>Full MOT history</b>	<a href="#">See MOT history</a>

Tax calculation

<b>Vehicle class</b>	48
<b>Band</b>	F
<b>First licence fee (12 months)</b>	£ 185,00,-
<b>Standard rate (12 months)</b>	£ 180,00,-
<b>Standard rate (6 months)</b>	£ 99,00,-
<b>Premium rate (12 months)</b>	£ 570,00,-
<b>Premium rate (6 months)</b>	£ 313,50,-



Damage history

Check the damage history for this PEUGEOT. See if, where and when this PEUGEOT had damage and the car repair costs. We also check if this PEUGEOT was scrapped. Download the premium report [here](#) for the results.

Damage 1

Date	
Category	
Type	

Damage 2

Date	
Category	
Type	



Extra PEUGEOT salvage check



If this vehicle was seen at a salvage auction we offer: vehicle pictures, salvage location, retail value. Download the premium report [here](#) for more information.

More info >



Vehicle valuation

What is this car worth? See the vehicle value of this PEUGEOT in the premium report. We check: purchase value, age, mileage, MOT history, damages and online sale prices.

Trade retail value	£ 19,999
Auction value	£ 19,999
Average private trade value	£ 19,999

More info >



Owner history

For how long did the current and previous owner(s) have this PEUGEOT? How many owners did this PEUGEOT have? Check it in the premium report and see all owner registrations. Download the full report [here](#).

Owner	Registration
Owner	Registration
Owner	Registration
Owner	Registration
Owner	Registration
Owner	Registration
Owner	Registration

More info >

Plate changes

See in this check if this PEUGEOT had different number plates.

Number of plates	1
Current registration	YR19PBE
Plate since	2019-03-28
Current registration	YR19PBE
Plate since	2019-03-28

More info >





Finance check

Check if this PEUGEOT is financed, has an outstanding loan or finance agreement. If you are purchasing a vehicle it is smart to ensure that any finance that may have been taken out on this PEUGEOT has been settled.

If not, and you buy this PEUGEOT then you could lose the money and the car you paid for.

Download the premium report [here](#) and check if this PEUGEOT is financed.

Finance company	XXXXXXXXXX	XXXX
Date of agreement	XXXXXXXXXX	XXXX
Agreement type	XXXXXXXXXX	XXXX
Agreement term	XXXXXXXXXX	XXXX
Agreement number	XXXXXXXXXX	XXXX
Contact info	XXXXXXXXXX	XXXX

More info >



Mileage check

Odometer	In miles
Mileage registrations	7
First mileage registration	2019-07-31
Last registration	2024-02-12
Complete history	<a href="#">See info</a>



Registration #1	2019-07-31	20 mi
Registration #2	2019-07-31	20,000 mi
Registration #3	2022-02-24	11.790 mi
Registration #4	2019-07-31	20,000 mi
Registration #5	2019-07-31	20,000 mi
Registration #6	2019-07-31	20,000 mi
Registration #7	2019-07-31	20,000 mi

More info >



Car features

The PEUGEOT factory car options list is only available in the premium report.

S0225	Air conditioning
S0295	
S0482	
S0501	
S0566	
S0567	
S0569	

View the complete PEUGEOT factory list for this vehicle [here](#).

More info >

Safety ratings

NCAP rating	★★★★☆
Adult	91%
Children	86%
Pedestrian	56%
Safety systems	71%
Overall rating	79%
Video	<a href="#">see crash video</a>

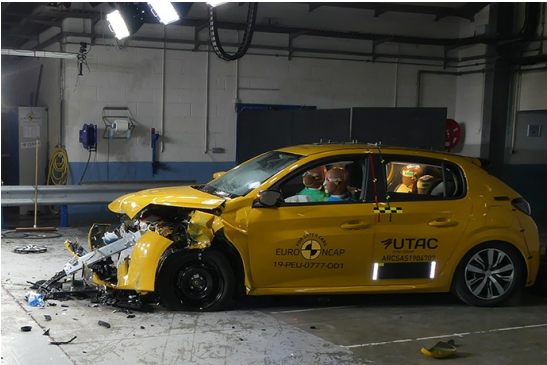

Dimensions & weight

Width	1739 mm
Height	1460 mm
Length	3973 mm
Wheel base	2538 mm
Kerb weight	975 kg
Max. allowed weight	1550 kg

Additional information

Fuel tank capacity	50 l
Fuel delivery	Direct Injection
Number of doors	5
Number of seats	5

<b>Number of axles</b>	2
<b>Engine number</b>	XVA70382197