



report date: 2024-03-29

General information

Make	BMW
Model	740 740D M SPORT
Colour	Black
Year of manufacture	2009
Top speed	155 mph
Gearbox	6 speed automatic

Engine & fuel consumption

Power	302 BHP
Max. torque	600 Nm at 1.500 rpm
Engine capacity	2.996 cc
Cylinders	6
Fuel type	Diesel
Consumption city	31.4 mpg
Consumption extra urban	49.6 mpg
Consumption combined	40.9 mpg
CO2 emission	181 g/km
CO2 label	I





Internet history

Entry 3

Date 2023-06-06

Pictures 46

Listing price [View report](#)



source: cargurus.co.uk

Entry 2

Date 2023-06-05

Pictures 20

Listing price [View report](#)

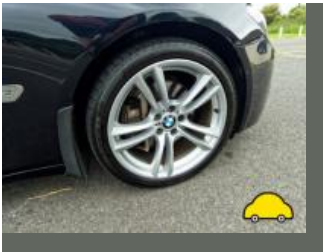

source: autotrader.co.uk

Entry 1

Date 2022-07-04

Pictures 15

Listing price [View report](#)

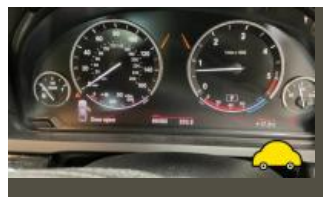
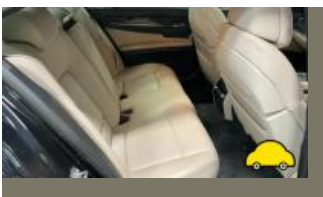

source: cargurus.co.uk



MOT history

MOT expiry date	2025-03-07
MOT pass rate	67 %
MOT passed	12
Failed MOT tests	6
Total advice items	24
Total items failed	12

MOT #18	2024-03-08 10:11
MOT test number	500062847185
Result	✓ Passed
Next expiry date	2025-03-07

MOT #17	2023-02-02 16:32
MOT test number	584868358210
Result	✓ Passed
Minor	Nearside Front Upper Suspension arm ball joint dust cover severely deteriorated (5.3.4 (b) (i))
Advice	Rear Brake disc worn, pitted or scored, but not seriously weakened (1.1.14 (a) (ii))
Minor	Offside Front Lower Suspension arm ball joint dust cover severely deteriorated (5.3.4 (b) (i))
Advice	Front Brake disc worn, pitted or scored, but not seriously weakened (1.1.14 (a) (ii))

**MOT #16**

2023-02-01 16:12

MOT test number

656149309351

Result**✗ Failed****Minor**

Nearside Front Upper Suspension arm ball joint dust cover severely deteriorated (5.3.4 (b) (i))

Advice

Rear Brake disc worn, pitted or scored, but not seriously weakened (1.1.14 (a) (ii))

Fail

Nearside Front Lower Suspension arm ball joint dust cover no longer prevents the ingress of dirt (5.3.4 (b) (ii))

Minor

Offside Front Lower Suspension arm ball joint dust cover severely deteriorated (5.3.4 (b) (i))

Advice

Front Brake disc worn, pitted or scored, but not seriously weakened (1.1.14 (a) (ii))

MOT #15

2022-03-04 08:24

MOT test number

551517086039

Result**✓ Passed****MOT #14**

2021-03-04 07:12

MOT test number

670051494921

Result**✓ Passed****MOT #13**

2020-03-09 15:25

MOT test number

842767767808

Result**✓ Passed****Advice**

Offside Front Tyre worn close to legal limit/worn on edge (5.2.3 (e))

Advice

Nearside Front Tyre worn close to legal limit/worn on edge (5.2.3 (e))

**MOT #12** 2020-03-09 15:25**MOT test number** 298167060032**Result** ✗ Failed**Pass with rectification** Anti-lock braking system warning lamp indicates an ABS fault (1.6 (b))**Advice** Offside Front Tyre worn close to legal limit/worn on edge (5.2.3 (e))**Advice** Nearside Front Tyre worn close to legal limit/worn on edge (5.2.3 (e))**MOT #11** 2019-03-01 13:18**MOT test number** 652767434697**Result** ✓ Passed**MOT #10** 2018-03-06 08:48**MOT test number** 231401744015**Result** ✓ Passed**MOT #9** 2017-03-16 14:01**MOT test number** 170987843625**Result** ✓ Passed**MOT #8** 2016-04-05 09:41**MOT test number** 884968708839**Result** ✓ Passed**Advice** Front Suspension arm has slight play in a ball joint Both sides (Rear arms) (2.4.G.2)**MOT #7** 2016-04-01 10:14**MOT test number** 261648991657**Result** ✗ Failed**Advice** Front Suspension arm has slight play in a ball joint Both sides (Rear arms) (2.4.G.2)**Fail** Offside Front Tyre has ply or cords exposed (4.1.D.1b)

**MOT #6** 2015-03-25 15:43**MOT test number** 896714485057**Result** ✓ Passed**Advice** Nearside Front Lower Suspension arm has slight play in a ball joint (2.4.G.2)**Notice** O/s/f tyre has cut**Advice** Offside Front Lower Suspension arm has slight play in a ball joint (2.4.G.2)**MOT #5** 2015-03-19 17:01**MOT test number** 849928875064**Result** ✗ Failed**Fail** Offside Windscreen wiper does not clear the windscreen effectively (8.2.2)**Notice** O/s/f tyre has cut**Fail** Rear registration plate character(s) incorrectly spaced (6.3.4a)**Advice** Offside Front Lower Suspension arm has slight play in a ball joint (2.4.G.2)**Fail** Nearside Windscreen wiper does not clear the windscreen effectively (8.2.2)**Fail** Front registration plate character(s) incorrectly spaced (6.3.4a)**Advice** Nearside Front Lower Suspension arm has slight play in a ball joint (2.4.G.2)**MOT #4** 2014-04-24 17:13**MOT test number** 218194614138**Result** ✓ Passed**Advice** Offside Front Lower Suspension arm has slight play in a ball joint (2.4.G.2)**Advice** Nearside Front Lower Suspension arm has slight play in a ball joint (2.4.G.2)

**MOT #3** 2014-04-24 13:08**MOT test number** 229104414131**Result** ✗ Failed**Fail** Nearside Front Tyre has a bulge, caused by separation or partial failure of its structure (4.1.D.1b)**Advice** Offside Front Lower Suspension arm has slight play in a ball joint (2.4.G.2)**Fail** Rear registration plate character(s) incorrectly spaced (6.3.4a)**Advice** Nearside Front Lower Suspension arm has slight play in a ball joint (2.4.G.2)**Fail** Front registration plate character(s) incorrectly spaced (6.3.4a)**MOT #2** 2012-09-28 15:57**MOT test number** 346622872493**Result** ✓ Passed**MOT #1** 2012-09-28 15:28**MOT test number** 318792672461**Result** ✗ Failed**Fail** Rear registration plate character(s) incorrectly spaced (6.3.4a)**Fail** Front registration plate character(s) incorrectly spaced (6.3.4a)



Tax & MOT check

✓
Taxed

Tax due:
1 July 2024

✓
MOT

Expires:
7 March 2025

Tax status	Valid until 1 July
Days left	62
MOT expiry date	7 March 2025
Full MOT history	See MOT history

Tax calculation

Vehicle class	49
Band	I
Single payment (12 months)	£ 320,00,-
Single six month payment	£ 176,00,-
Total payable by 12 monthly instalments	£ 336,00,-



Damage history

Check the damage history for this BMW. See if, where and when this BMW had damage and the car repair costs. We also check if this BMW was scrapped. Download the premium report [here](#) for the results.

Damage 1

Date	
Category	
Type	

Damage 2

Date	
Category	
Type	



Extra BMW salvage check



If this vehicle was seen at a salvage auction we offer: vehicle pictures, salvage location, retail value. Download the premium report [here](#) for more information.

More info >



Vehicle valuation

What is this car worth? See the vehicle value of this BMW in the premium report. We check: purchase value, age, mileage, MOT history, damages and online sale prices.

Trade retail value	£ 19,999
Auction value	£ 19,999
Average private trade value	£ 19,999

More info >



Owner history

For how long did the current and previous owner(s) have this BMW? How many owners did this BMW have? Check it in the premium report and see all owner registrations. Download the full report [here](#).

Owner	Since
Owner	Since
Owner	Since
Owner	Since
Owner	Since
Owner	Since
Owner	Since

More info >

Plate changes

See in this check if this BMW had different number plates.

Number of plates	1
Current registration	OY59XCX
Plate since	2019-09-29
Current registration	OY59XCX
Plate since	2019-09-29

More info >



Finance check

Check if this BMW is financed, has an outstanding loan or finance agreement. If you are purchasing a vehicle it is smart to ensure that any finance that may have been taken out on this BMW has been settled.

If not, and you buy this BMW then you could lose the money and the car you paid for.

Download the premium report [here](#) and check if this BMW is financed.

Finance company	XXXXXXXXXX	XXXX
Date of agreement	XXXXXXXXXX	XXXX
Agreement type	XXXXXXXXXX	XXXX
Agreement term	XXXXXXXXXX	XXXX
Agreement number	XXXXXXXXXX	XXXX
Contact info	XXXXXXXXXX	XXXX

More info >



Mileage check

Odometer	In miles
Mileage registrations	22
First mileage registration	2009-09-25
Last registration	2024-03-08
Complete history	See info



Registration #1	2009-09-25	24 mi
Registration #2	2012-09-28	37.347 mi
Registration #3	2012-09-28	37.347 mi
Registration #4	2014-04-24	45.645 mi
Registration #5	2014-04-24	45.645 mi
Registration #6	2015-03-19	47.196 mi
Registration #7	2015-03-25	47.200 mi
Registration #8	2016-04-01	48.573 mi
Registration #9	2016-04-05	48.573 mi
Registration #10	2017-03-16	51.107 mi
Registration #11	2018-03-06	57.596 mi
Registration #12	2019-03-20	65.277 mi
Registration #13	2019-03-20	65.277 mi
Registration #14	2019-03-20	65.277 mi
Registration #15	2019-03-20	65.277 mi
Registration #16	2019-03-20	65.277 mi
Registration #17	2019-03-20	65.277 mi
Registration #18	2019-03-20	65.277 mi
Registration #19	2019-03-20	65.277 mi
Registration #20	2019-03-20	65.277 mi
Registration #21	2019-03-20	65.277 mi
Registration #22	2019-03-20	65.277 mi

More info >



Car features

The BMW factory car options list is only available in the premium report.

S0225	Air conditioning
S0295	
S0482	
S0501	
S0566	
S0567	
S0569	

View the complete BMW factory list for this vehicle [here](#).

More info >

Safety ratings

NCAP rating ★★★★★

Video [see crash video](#)



Dimensions & weight

Width	1902 mm
Height	1488 mm
Length	5072 mm
Wheel base	3070 mm
Kerb weight	1950 kg
Max. allowed weight	2505 kg

Additional information

Fuel tank capacity	80 l
Fuel delivery	Direct Injection
Number of doors	4
Number of seats	5

Number of axles	2
Engine number	20497246