



report date: 2024-03-28

General information

Make	AUDI
Model	A4 TDI SPORT DPF
Colour	Black
Year of manufacture	2006
Top speed	131 mph
0 - 60 mph	9.7 seconds
Gearbox	6 speed Manual

Engine & fuel consumption

Power	140 BHP
Max. torque	320 Nm at 1.750 rpm
Engine capacity	1.986 cc
Cylinders	4
Fuel type	Diesel
Consumption city	33.2 mpg
Consumption extra urban	52.3 mpg
Consumption combined	43.5 mpg
CO2 emission	175 g/km
CO2 label	H





Internet history

Entry 2

Date	2022-12-29
Pictures	4
Listing price	<a href="#">View report</a>



source: [autotrader.co.uk](#)

Entry 1

Date	2021-01-27
Pictures	10
Listing price	<a href="#">View report</a>



source: [autoonline.co.uk](#)



## MOT history

MOT expiry date	2024-01-15
MOT pass rate	67 %
MOT passed	16
Failed MOT tests	8
Total advice items	83
Total items failed	7

MOT #24	2023-01-16 16:59
MOT test number	690801947921
Result	✓ Passed
Next expiry date	2024-01-15
Advice	Nearside Front Shock absorbers has light misting of oil (5.3.2 (b))

MOT #23	2023-01-13 13:07
MOT test number	779931027876
Result	✗ Failed
DANGEROUS	Offside Rear Tyre has a tear, caused by separation or partial failure of its structure (5.2.3 (d) (ii))
Advice	Nearside Front Shock absorbers has light misting of oil (5.3.2 (b))
Advice	Rear Brake disc worn, pitted or scored, but not seriously weakened both (1.1.14 (a) (ii))
MAJOR	Oil leaking excessively from engine (8.4.1 (a) (i))
DANGEROUS	Rear Brake pad(s) less than 1.5 mm thick (1.1.13 (a) (ii))

MOT #22	2022-04-12 12:32
MOT test number	637960796872
Result	✓ Passed
Advice	Offside Rear Inner Tyre worn close to legal limit/worn on edge Perished (5.2.3 (e))

**MOT #21**

2021-05-13 08:56

**MOT test number**

954032816497

**Result**

✓ Passed

**Advice** Engine covers & Under shield fitted obscuring some components**Advice** Rear Brake hose slightly deteriorated Both sides (1.1.12 (b) (ii))**MOT #20**

2020-10-19 10:28

**MOT test number**

193350517853

**Result**

✓ Passed

**Advice** Engine covers & Under shield fitted obscuring some components**Advice** Offside Rear Brake hose slightly deteriorated (1.1.12 (b) (ii))**Advice** Nearside Rear Brake hose slightly deteriorated (1.1.12 (b) (ii))**MOT #19**

2020-10-10 12:12

**MOT test number**

657864706991

**Result**

✗ Failed

**Advice** Offside Rear Brake hose slightly deteriorated (1.1.12 (b) (ii))**DANGEROUS** Nearside Front Tyre tread depth below requirements of 1.6mm (5.2.3 (e))**Advice** Offside Front Inner Tyre worn close to legal limit/worn on edge (5.2.3 (e))**Advice** Rear Registration plate deteriorated but not likely to be misread (0.1 (b))**Advice** Nearside Rear Brake hose slightly deteriorated (1.1.12 (b) (ii))**Advice** Engine covers & Under shield fitted obscuring some components**DANGEROUS** Nearside Front Inner Tyre has a tear, caused by separation or partial failure of its structure (5.2.3 (d) (ii))**Advice** Front Registration plate deteriorated but not likely to be misread (0.1 (b))

**MOT #18**

2020-09-22 11:27

**MOT test number**

912839451165

**Result****✗ Failed****MAJOR** Offside Front Windscreen washer provides insufficient washer liquid (3.5 (a))**Advice** Engine cover and undertrays fitted obscuring view of testable items**Advice** Rear Registration plate deteriorated but not likely to be misread (0.1 (b))**Advice** Offside Front tyre badly worn on inner edge close to cord construction, low on tread**MAJOR** Offside Front Suspension arm ball joint dust cover no longer prevents the ingress of dirt front arm, cover perished and split (5.3.4 (b) (ii))**Advice** Offside Rear Brake hose slightly deteriorated perishing and cracking up (1.1.12 (b) (ii))**Advice** Various damage around vehicle**Advice** Front Registration plate deteriorated but not likely to be misread (0.1 (b))**Advice** Exhaust corroding**MAJOR** Nearside Front Suspension arm ball joint dust cover no longer prevents the ingress of dirt front arm, cover perished and split (5.3.4 (b) (ii))**Minor** Horn not working properly (7.7 (a) (i))**Advice** Nearside Rear Brake hose slightly deteriorated perishing and cracking up (1.1.12 (b) (ii))**DANGEROUS** Nearside Front Tyre tread depth below requirements of 1.6mm (5.2.3 (e))**Advice** Wheel centre caps fitted - retainers not checked**MOT #17**

2019-07-19 12:24

**MOT test number**

643821058913

**Result****✓ Passed****Minor** Nearside Registration plate lamp inoperative in the case of multiple lamps or light sources (4.7.1 (b) (i))**Minor** Offside Front Lower Suspension arm ball joint dust cover severely deteriorated front arm (5.3.4 (b) (i))**Advice** Front Brake pad(s) wearing thin (1.1.13 (a) (ii))**Advice** Power steering close to minimum mark (2.1.5 (b) (i))

**MOT #16** 2018-07-13 14:26**MOT test number** 647580297853**Result** ✓ Passed**MOT #15** 2017-06-06 09:00**MOT test number** 852384399391**Result** ✓ Passed**Advice** Nearside Front Lower Suspension arm has slight play in a ball joint (2.4.G.2)**Advice** Nearside Front Lower Suspension arm ball joint dust cover deteriorated, but preventing the ingress of dirt (2.4.G.2)**Advice** Offside Front Lower Suspension arm has slight play in a ball joint Rear arms (2.4.G.2)**Advice** Offside Front Lower Suspension arm ball joint dust cover deteriorated, but preventing the ingress of dirt (2.4.G.2)**MOT #14** 2017-06-06 09:00**MOT test number** 440585908931**Result** ✗ Failed**Advice** Nearside Front Lower Suspension arm has slight play in a ball joint (2.4.G.2)**Advice** Nearside Front Lower Suspension arm ball joint dust cover deteriorated, but preventing the ingress of dirt (2.4.G.2)**Pass with rectification** Nearside Rear Rear position lamp(s) not working (1.1.A.3b)**Advice** Offside Front Lower Suspension arm has slight play in a ball joint Rear arms (2.4.G.2)**Advice** Offside Front Lower Suspension arm ball joint dust cover deteriorated, but preventing the ingress of dirt (2.4.G.2)**MOT #13** 2016-06-17 16:17**MOT test number** 523088295271**Result** ✓ Passed**Advice** Rear brake discs are badly corroded & pitted**Advice** N/s front tyre nailed**Advice** Under-tray & engine cover hinders view to some testable items

**MOT #12** 2015-06-11 11:51**MOT test number** 289152365160**Result** ✓ Passed**Notice** Engine covers fitted obscuring some components in the engine bay**Notice** Under-trays fitted obscuring some underside components**MOT #11** 2015-06-11 11:51**MOT test number** 629392365111**Result** ✗ Failed**Notice** Engine covers fitted obscuring some components in the engine bay**Notice** Under-trays fitted obscuring some underside components**Pass with rectification** Offside Rear position lamp(s) not working (1.1.A.3b)**MOT #10** 2014-05-21 08:05**MOT test number** 868341344184**Result** ✓ Passed**Notice** Both number plates have thin white lines in the characters**Notice** Under-trays fitted obscuring some underside components**Advice** Rear registration plate deteriorated but not likely to be misread (6.3.1d)**Notice** Front bumper trims dangling down**Advice** Nearside Front Tyre worn close to the legal limit (4.1.E.1)**Notice** Engine covers fitted obscuring some components in the engine bay

**MOT #9** 2014-05-20 10:06**MOT test number** 319880644166**Result** ✗ Failed**Fail** Nearside Front Windscreen wiper does not clear the windscreen effectively (8.2.2)**Notice** Engine covers fitted obscuring some components in the engine bay**Advice** Rear registration plate deteriorated but not likely to be misread (6.3.1d)**Notice** Both number plates have thin white lines in the characters**Fail** Offside Front Windscreen wiper does not clear the windscreen effectively (8.2.2)**Notice** Under-trays fitted obscuring some underside components**Advice** Nearside Front Tyre worn close to the legal limit (4.1.E.1)**Notice** Front bumper trims dangling down**Fail** Centre Stop lamp not working (1.2.1b)**MOT #8** 2013-05-22 16:01**MOT test number** 365252243127**Result** ✓ Passed**Advice** Windscreen has damage to an area less than a 40mm circle outside zone 'A' (8.3.1d)**Notice** Engine covers fitted obscuring some components in the engine bay**Advice** Rear registration plate deteriorated but not likely to be misread (6.3.1d)**Notice** Under-trays fitted obscuring some underside components**Notice** High level rear brake light inoperative, warning light on dash.



**MOT #7** 2012-05-30 15:52**MOT test number** 329861852101**Result** ✓ Passed**Notice** Under-trays fitted obscuring some underside components**Notice** High level brake light not working**Notice** Engine covers fitted obscuring some components in the engine bay**MOT #6** 2011-06-14 11:27**MOT test number** 649375461117**Result** ✓ Passed**Notice** Front brake discs worn/pitted**Notice** Nail in nearside rear tyre**Notice** Rear brake discs slightly worn**Advice** Front Brake pad(s) wearing thin (3.5.1g)**MOT #5** 2011-06-14 09:54**MOT test number** 568935361150**Result** ✗ Failed**Advice** Front Brake pad(s) wearing thin (3.5.1g)**Notice** Nail in nearside rear tyre**Fail** An item not tested (Manual)**Notice** Rear brake discs slightly worn**Notice** Front brake discs worn/pitted**MOT #4** 2010-06-29 11:05**MOT test number** 164040280177**Result** ✓ Passed



MOT #3	2009-06-16 09:29
MOT test number	231437869182
Result	✓ Passed

MOT #2	2009-06-15 10:07
MOT test number	691936369174
Result	✗ Failed
<div><div>Advice</div>Rear Brake pad(s) wearing thin (3.5.1g)</div> <div><div>Fail</div>Nearside Rear Tyre has a bulge, caused by separation or partial failure of its structure (4.1.D.1b)</div>	

MOT #1	2009-04-03 11:17
MOT test number	634493399097
Result	✓ Passed
<div><div>Notice</div>Offside front disc rusty on braking surface</div>	



Tax & MOT check

X

Untaxed

Tax expired:  
20 October 2023

X

MOT

Expired:  
15 January 2024

Tax status	Expired at 20 October 2023
Days left	192 days too late
MOT expiry date	15 January 2024
Full MOT history	<a href="#">See MOT history</a>

Tax calculation

Vehicle class	49
Band	H
Single payment (12 months)	£ 290,00,-
Single six month payment	£ 159,50,-
Total payable by 12 monthly instalments	£ 304,50,-



Damage history

Check the damage history for this AUDI. See if, where and when this AUDI had damage and the car repair costs. We also check if this AUDI was scrapped. Download the premium report [here](#) for the results.

Damage 1

Date	
Category	
Type	



Damage 2

Date	
Category	
Type	

Extra AUDI salvage check



If this vehicle was seen at a salvage auction we offer: vehicle pictures, salvage location, retail value. Download the premium report [here](#) for more information.

More info >



Vehicle valuation

What is this car worth? See the vehicle value of this AUDI in the premium report. We check: purchase value, age, mileage, MOT history, damages and online sale prices.

Trade retail value	£ 19,999
Auction value	£ 19,999
Average private trade value	£ 19,999

More info >



Owner history

For how long did the current and previous owner(s) have this AUDI? How many owners did this AUDI have? Check it in the premium report and see all owner registrations. Download the full report [here](#).

Owner	Since
Owner	Since
Owner	Since
Owner	Since
Owner	Since
Owner	Since
Owner	Since

More info >

Plate changes

See in this check if this AUDI had different number plates.

Number of plates	1
Current registration	<b>XXXXXX</b>
Plate since	2019-06-29
Current registration	<b>XXXXXX</b>
Plate since	2019-06-29

More info >



Finance check

Check if this AUDI is financed, has an outstanding loan or finance agreement. If you are purchasing a vehicle it is smart to ensure that any finance that may have been taken out on this AUDI has been settled.

If not, and you buy this AUDI then you could lose the money and the car you paid for.

Download the premium report [here](#) and check if this AUDI is financed.

Finance company	XXXXXXXX	XXXX
Date of agreement	XXXXXXXX	XXXX
Agreement type	XXXXXXXX	XXXX
Agreement term	XXXXXXXX	XXXX
Agreement number	XXXXXXXX	XXXX
Contact info	XXXXXXXX	XXXX

More info >



Mileage check

Odometer	In miles
Mileage registrations	26
First mileage registration	2006-05-19
Last registration	2023-01-16
Complete history	<a href="#">See info</a>



Registration #1	2006-05-19	19 mi
Registration #2	2009-04-03	41.801 mi
Registration #3	2009-06-15	42.575 mi
Registration #4	2009-06-16	42.575 mi
Registration #5	2010-06-29	48.483 mi
Registration #6	2011-06-14	53.342 mi
Registration #7	2011-06-14	53.342 mi
Registration #8	2012-05-30	58.269 mi
Registration #9	2013-05-22	62.414 mi
Registration #10	2014-05-20	67.389 mi
Registration #11	2014-05-21	67.389 mi
Registration #12	2015-06-11	71.430 mi
Registration #13	2016-06-17	73.716 mi
Registration #14	2016-06-17	73.716 mi
Registration #15	2016-06-17	73.716 mi
Registration #16	2016-06-17	73.716 mi
Registration #17	2016-06-17	73.716 mi
Registration #18	2016-06-17	73.716 mi
Registration #19	2016-06-17	73.716 mi
Registration #20	2016-06-17	73.716 mi
Registration #21	2016-06-17	73.716 mi
Registration #22	2016-06-17	73.716 mi
Registration #23	2016-06-17	73.716 mi
Registration #24	2016-06-17	73.716 mi
Registration #25	2016-06-17	73.716 mi
Registration #26	2016-06-17	73.716 mi



**More info** >



Car features

The AUDI factory car options list is only available in the premium report.

S0225	Air conditioning
S0295	
S0482	
S0501	
S0566	
S0567	
S0569	

View the complete AUDI factory list for this vehicle [here](#).

More info >

Safety ratings

NCAP rating ★★★★★

Video [see crash video](#)

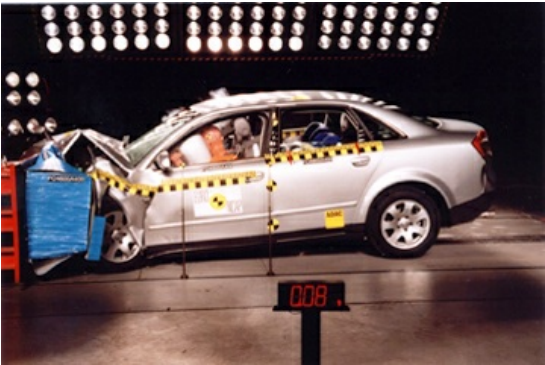

Dimensions & weight

Width	1777 mm
Height	1391 mm
Length	4573 mm
Wheel base	2650 mm
Kerb weight	1600 kg
Max. allowed weight	2080 kg

Additional information

Fuel tank capacity	70 l
Fuel delivery	Direct Injection
Number of doors	2
Number of seats	4

Number of axles	2
Engine number	BPW 020814