



PEUGEOT



YW6IHBJ

report date: 2024-03-28

General information

Make	PEUGEOT
Model	207 ACTIVE
Colour	Blue
Year of manufacture	2011
Top speed	104 mph
0 - 60 mph	15.7 seconds
Gearbox	5 speed Manual

Engine & fuel consumption

Power	73 BHP
Max. torque	118 Nm at 3.300 rpm
Engine capacity	1.360 cc
Cylinders	4
Fuel type	Petrol
Consumption city	32.8 mpg
Consumption extra urban	57.7 mpg
Consumption combined	44.8 mpg
CO2 emission	145 g/km
CO2 label	F





Internet history

Entry 1

Date	2021-07-28
Pictures	8
Listing price	View report

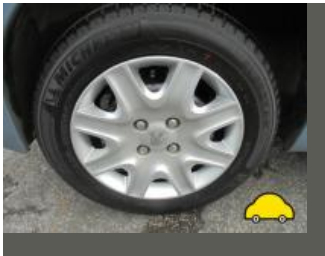

source: cargurus.co.uk



MOT history

MOT expiry date	2025-01-24
MOT pass rate	69 %
MOT passed	11
Failed MOT tests	5
Total advice items	11
Total items failed	8

MOT #162024-01-25 14:27

MOT test number293312331814

Result✓ Passed

Next expiry date2025-01-24

Minor Offside Registration plate lamp inoperative in the case of multiple lamps or light sources (4.7.1 (b) (i))

MOT #152024-01-25 10:05

MOT test number526867960582

Result✗ Failed

Fail Nearside Stop lamp(s) not working (4.3.1 (a) (ii))

Fail Offside Rear Coil spring fractured or broken (5.3.1 (b) (i))

Fail Offside Front Drive shaft joint constant velocity boot split or insecure, no longer prevents the ingress of dirt clip (6.1.7 (g) (ii))

Minor Offside Registration plate lamp inoperative in the case of multiple lamps or light sources (4.7.1 (b) (i))

MOT #142022-12-20 15:56

MOT test number283335443249

Result✓ Passed

Advice Offside Front Tyre worn close to legal limit/worn on edge (5.2.3 (e))

Advice Nearside Front Tyre worn close to legal limit/worn on edge (5.2.3 (e))

**MOT #13** 2022-12-20 11:59**MOT test number** 803858493042**Result** ✗ Failed**Advice** Offside Front Tyre worn close to legal limit/worn on edge (5.2.3 (e))**Fail** Nearside Front Position lamp not working side (4.2.1 (a) (ii))**Advice** Nearside Front Tyre worn close to legal limit/worn on edge (5.2.3 (e))**MOT #12** 2022-01-04 15:04**MOT test number** 536253912075**Result** ✓ Passed**MOT #11** 2021-01-08 14:34**MOT test number** 991824628447**Result** ✓ Passed**MOT #10** 2021-01-08 09:07**MOT test number** 851572398990**Result** ✗ Failed**Fail** Nearside Rear Wheel bearing so rough it is likely to overheat or break up (5.1.3 (b) (ii))**Fail** Nearside Drive shaft joint constant velocity boot split or insecure, no longer prevents the ingress of dirt (6.1.7 (g) (ii))**MOT #9** 2020-01-16 12:08**MOT test number** 594385133313**Result** ✓ Passed

**MOT #8** 2020-01-15 10:39**MOT test number** 791007050812**Result** ✗ Failed**Minor** Offside Position lamp incorrect colour (4.2.3 (a) (i))**Fail** Nearside Front Tyre has ply or cords exposed (5.2.3 (d) (ii))**Minor** Nearside Position lamp incorrect colour (4.2.3 (a) (i))**Advice** Nearside Rear Tyre worn close to legal limit/worn on edge (5.2.3 (e))**MOT #7** 2019-03-26 16:27**MOT test number** 406850547087**Result** ✓ Passed**MOT #6** 2019-03-26 11:22**MOT test number** 516497455257**Result** ✗ Failed**Advice** Nearside Front Anti-roll bar linkage ball joint has slight play (5.3.4 (a) (i))**Fail** Windscreen washer not working (3.5 (a))**MOT #5** 2018-10-25 10:16**MOT test number** 243289391834**Result** ✓ Passed**MOT #4** 2017-10-23 09:17**MOT test number** 972956808480**Result** ✓ Passed**MOT #3** 2016-10-20 09:21**MOT test number** 321275639769**Result** ✓ Passed



MOT #2	2015-11-12 11:38
MOT test number	807934819412
Result	✓ Passed
Advice	Nearside Front Anti-roll bar has slight play in a ball joint (2.4.G.2)

MOT #1	2014-11-11 15:14
MOT test number	365385314387
Result	✓ Passed



Tax & MOT check

✓
Taxed

Tax due:
1 May 2025

✓
MOT

Expires:
24 January 2025

Tax status	Valid until 1 May
Days left	368
MOT expiry date	24 January 2025
Full MOT history	See MOT history

Tax calculation

Vehicle class	48
Band	F
Single payment (12 months)	£ 200,00,-
Single six month payment	£ 110,00,-
Total payable by 12 monthly instalments	£ 210,00,-



Damage history

Check the damage history for this PEUGEOT. See if, where and when this PEUGEOT had damage and the car repair costs. We also check if this PEUGEOT was scrapped. Download the premium report [here](#) for the results.

Damage 1

Date	
Category	
Type	

Damage 2

Date	
Category	
Type	



Extra PEUGEOT salvage check



If this vehicle was seen at a salvage auction we offer: vehicle pictures, salvage location, retail value. Download the premium report [here](#) for more information.

More info >



Vehicle valuation

What is this car worth? See the vehicle value of this PEUGEOT in the premium report. We check: purchase value, age, mileage, MOT history, damages and online sale prices.

Trade retail value	£ 19,999
Auction value	£ 19,999
Average private trade value	£ 19,999

More info >



Owner history

For how long did the current and previous owner(s) have this PEUGEOT? How many owners did this PEUGEOT have? Check it in the premium report and see all owner registrations. Download the full report [here](#).

Owner	Since
Owner	Since
Owner	Since
Owner	Since
Owner	Since
Owner	Since
Owner	Since

More info >

Plate changes

See in this check if this PEUGEOT had different number plates.

Number of plates	1
Current registration	XXXXXX
Plate since	2024-03-28
Current registration	XXXXXX
Plate since	2024-03-28

More info >



Finance check

Check if this PEUGEOT is financed, has an outstanding loan or finance agreement. If you are purchasing a vehicle it is smart to ensure that any finance that may have been taken out on this PEUGEOT has been settled.

If not, and you buy this PEUGEOT then you could lose the money and the car you paid for.

Download the premium report [here](#) and check if this PEUGEOT is financed.

Finance company	XXXXXXXX XX
Date of agreement	XXXXXXXX XX
Agreement type	XXXXXXXX XX
Agreement term	XXXXXXXX XX
Agreement number	XXXXXXXX XX
Contact info	XXXXXXXX XX

More info >



Mileage check

Odometer	In miles
Mileage registrations	18
First mileage registration	2011-11-18
Last registration	2024-01-25
Complete history	See info



Registration #1	2011-11-18	15 mi
Registration #2	2014-11-11	5.495 mi
Registration #3	2015-11-12	13.771 mi
Registration #4	2016-10-20	21.990 mi
Registration #5	2017-10-23	32.612 mi
Registration #6	2018-10-25	42.505 mi
Registration #7	2019-03-26	46.458 mi
Registration #8	2019-03-26	46.464 mi
Registration #9	2020-01-15	50.325 mi
Registration #10	2020-01-15	50.325 mi
Registration #11	2020-01-15	50.325 mi
Registration #12	2020-01-15	50.325 mi
Registration #13	2020-01-15	50.325 mi
Registration #14	2020-01-15	50.325 mi
Registration #15	2020-01-15	50.325 mi
Registration #16	2020-01-15	50.325 mi
Registration #17	2020-01-15	50.325 mi
Registration #18	2020-01-15	50.325 mi

More info >



Car features

The PEUGEOT factory car options list is only available in the premium report.

S0225	Air conditioning
S0295	
S0482	
S0501	
S0566	
S0567	
S0569	

View the complete PEUGEOT factory list for this vehicle [here](#).

More info >

Safety ratings

NCAP rating ★★★★★

Video [see crash video](#)

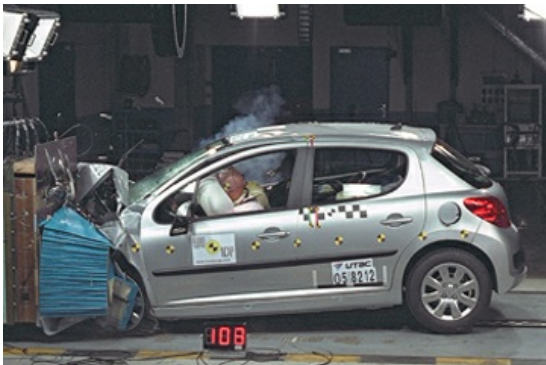

Dimensions & weight

Width	1920 mm
Height	1502 mm
Length	4030 mm
Wheel base	2540 mm
Kerb weight	1229 kg
Max. allowed weight	1601 kg

Additional information

Fuel tank capacity	50 l
Fuel delivery	Multi-Point Injection
Number of doors	3
Number of seats	5

Number of axles	2
Engine number	FSX46458693