



report date: 2024-03-29

General information

Make	CITROEN
Model	DS3 DSTYLE
Colour	Black
Year of manufacture	2014
Top speed	118 mph
0 - 60 mph	9.9 seconds
Gearbox	5 speed Manual

Engine & fuel consumption

Power	120 BHP
Max. torque	160 Nm at 4.200 rpm
Engine capacity	1.598 cc
Cylinders	4
Fuel type	Petrol
Consumption city	35.8 mpg
Consumption extra urban	58.9 mpg
Consumption combined	47.9 mpg
CO2 emission	132 g/km
CO2 label	E





Internet history

Entry 6

Date	2023-05-08
Pictures	0
Listing price	View report

source: carcraft.co.uk

Entry 5

Date	2021-10-20
Pictures	2
Listing price	View report



source: autotrader.co.uk

Entry 4

Date	2021-10-01
Pictures	1
Listing price	View report



source: cargurus.co.uk

Entry 3

Date	2021-08-30
Pictures	4
Listing price	View report

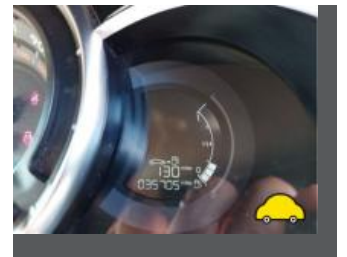
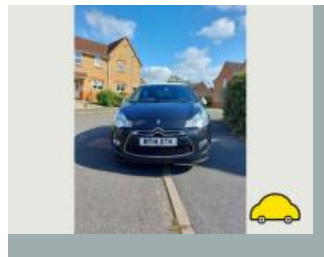

source: [autotrader.co.uk](https://www.autotrader.co.uk)

Entry 2

Date	2021-07-25
Pictures	19
Listing price	View report

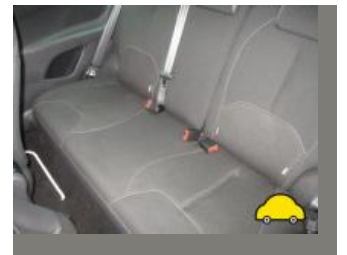

source: [yesauto.com](https://www.yesauto.com)

Entry 1

Date	2021-07-23
Pictures	20
Listing price	View report

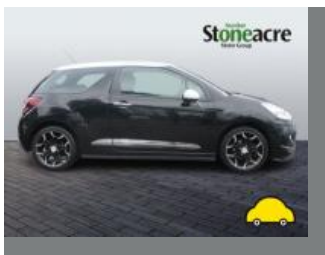

source: [autotrader.co.uk](https://www.autotrader.co.uk)



MOT history

MOT expiry date	2024-07-23
MOT pass rate	67 %
MOT passed	8
Failed MOT tests	4
Total advice items	10
Total items failed	9

MOT #12	2023-07-24 15:30
MOT test number	123594784443
Result	✓ Passed
Next expiry date	2024-07-23
Advice	Nearside Rear Tyre slightly damaged/cracking or perishing (5.2.3 (d) (ii))
Advice	Offside Front Tyre slightly damaged/cracking or perishing (5.2.3 (d) (ii))

MOT #11	2023-07-24 15:30
MOT test number	983813108124
Result	✗ Failed
Pass with rectification	Nearside Front Headlamp aim too low (4.1.2 (a))
Pass with rectification	Nearside Front Headlamp aim projected beam image is obviously incorrect (4.1.2 (c))
Advice	Offside Front Tyre slightly damaged/cracking or perishing (5.2.3 (d) (ii))
Pass with rectification	Offside Rear Seat belt buckle missing (7.1.2 (d))
Pass with rectification	Offside Front Headlamp aim too low (4.1.2 (a))
Pass with rectification	Offside Front Headlamp aim projected beam image is obviously incorrect (4.1.2 (c))
Advice	Nearside Rear Tyre slightly damaged/cracking or perishing (5.2.3 (d) (ii))

**MOT #10** 2022-10-13 13:59**MOT test number** 801356658927**Result** ✓ Passed**MOT #9** 2022-01-13 13:33**MOT test number** 194616242247**Result** ✓ Passed**MOT #8** 2021-07-01 14:31**MOT test number** 453722171501**Result** ✓ Passed**MOT #7** 2020-08-21 09:01**MOT test number** 882912442970**Result** ✓ Passed**MOT #6** 2020-08-21 09:01**MOT test number** 628569091220**Result** ✗ Failed**Pass with rectification** Offside Front Tyre tread depth below requirements of 1.6mm (5.2.3 (e))**MOT #5** 2019-08-19 15:39**MOT test number** 332615510428**Result** ✓ Passed**Advice** Nearside Rear Child Seat fitted not allowing full inspection of adult belt**Advice** Nearside Rear Tyre worn close to legal limit/worn on edge (5.2.3 (e))**Advice** Central Front Exhaust has a minor leak of exhaust gases (6.1.2 (a))

**MOT #4** 2019-08-19 15:39**MOT test number** 841486383465**Result** ✗ Failed

- Advice** Central Front Exhaust has a minor leak of exhaust gases (6.1.2 (a))
- Advice** Nearside Rear Child Seat fitted not allowing full inspection of adult belt
- Advice** Nearside Rear Tyre worn close to legal limit/worn on edge (5.2.3 (e))
- Pass with rectification** Offside Front Headlamp aim too low (4.1.2 (a))

MOT #3 2018-09-01 12:36**MOT test number** 242358926072**Result** ✓ Passed**MOT #2** 2018-09-01 08:38**MOT test number** 315576130111**Result** ✗ Failed

- Fail** Nearside Headlamp not working on dipped beam (4.1.1 (a) (ii))
- Fail** Windscreen washer not working (3.5 (a))

MOT #1 2017-08-31 14:15**MOT test number** 136419306825**Result** ✓ Passed



Tax & MOT check

✓
Taxed
Tax due:
1 July 2024

✓
MOT
Expires:
23 July 2024

Tax status	Valid until 1 July
Days left	62
MOT expiry date	23 July 2024
Full MOT history	See MOT history

Tax calculation

Vehicle class	48
Band	E
Single payment (12 months)	£ 180,00,-
Single six month payment	£ 99,00,-
Total payable by 12 monthly instalments	£ 189,00,-



Damage history

Check the damage history for this CITROEN. See if, where and when this CITROEN had damage and the car repair costs. We also check if this CITROEN was scrapped. Download the premium report [here](#) for the results.

Damage 1

Date	
Category	
Type	

Damage 2

Date	
Category	
Type	



Extra CITROEN salvage check



If this vehicle was seen at a salvage auction we offer: vehicle pictures, salvage location, retail value. Download the premium report [here](#) for more information.

More info >



Vehicle valuation

What is this car worth? See the vehicle value of this CITROEN in the premium report. We check: purchase value, age, mileage, MOT history, damages and online sale prices.

Trade retail value	£ 19,299
Auction value	£ 19,299
Average private trade value	£ 19,299

More info >



Owner history

For how long did the current and previous owner(s) have this CITROEN? How many owners did this CITROEN have? Check it in the premium report and see all owner registrations. Download the full report [here](#).

*****	*****
*****	*****
*****	*****
*****	*****
*****	*****
*****	*****
*****	*****

More info >

Plate changes

See in this check if this CITROEN had different number plates.

Number of plates	1
Current registration	*****
Plate since	2019-09-29
Current registration	*****
Plate since	2019-09-29

More info >



Finance check

Check if this CITROEN is financed, has an outstanding loan or finance agreement. If you are purchasing a vehicle it is smart to ensure that any finance that may have been taken out on this CITROEN has been settled.

If not, and you buy this CITROEN then you could lose the money and the car you paid for.

Download the premium report [here](#) and check if this CITROEN is financed.

Finance company	XXXXXXXXXX	XXXX
Date of agreement	XXXXXXXXXX	XXXX
Agreement type	XXXXXXXXXX	XXXX
Agreement term	XXXXXXXXXX	XXXX
Agreement number	XXXXXXXXXX	XXXX
Contact info	XXXXXXXXXX	XXXX

More info >



Mileage check

Odometer	In miles
Mileage registrations	19
First mileage registration	2014-05-24
Last registration	2023-07-24
Complete history	See info



Registration #1	2014-05-24	14 mi
Registration #2	2017-08-31	13.912 mi
Registration #3	2018-09-01	20.500 mi
Registration #4	2018-09-01	20.500 mi
Registration #5	2019-08-19	24.037 mi
Registration #6	2019-08-19	24.037 mi
Registration #7	2020-08-21	30.177 mi
Registration #8	2020-08-21	30.177 mi
Registration #9	2021-07-01	34.919 mi
Registration #10	2022-05-22	35.277 mi
Registration #11	2022-05-22	35.277 mi
Registration #12	2022-05-22	35.277 mi
Registration #13	2022-05-22	35.277 mi
Registration #14	2022-05-22	35.277 mi
Registration #15	2022-05-22	35.277 mi
Registration #16	2022-05-22	35.277 mi
Registration #17	2022-05-22	35.277 mi
Registration #18	2022-05-22	35.277 mi
Registration #19	2022-05-22	35.277 mi

More info >



Safety ratings

NCAP rating	★★★★★
Adult	87%
Children	71%
Pedestrian	35%
Safety systems	83%
Overall rating	73%
Video	see crash video



Dimensions & weight

Width	1708 mm
Height	1460 mm
Length	3948 mm
Wheel base	2464 mm
Kerb weight	1075 kg
Max. allowed weight	1554 kg

Additional information

Fuel tank capacity	48 l
Fuel delivery	Multi-Point Injection
Number of doors	3
Number of seats	5
Number of axles	2
Engine number	FHCA2082498