



report date: 2024-03-28

General information

Make	FORD
Model	FIESTA ZETEC TDCI
Colour	White
Year of manufacture	2010
Top speed	109 mph
0 - 60 mph	11.2 seconds
Gearbox	5 speed Manual

Engine & fuel consumption

Power	89 BHP
Max. torque	204 Nm at 1.750 rpm
Engine capacity	1.560 cc
Cylinders	4
Fuel type	Diesel
Consumption city	54.3 mpg
Consumption extra urban	78.5 mpg
Consumption combined	47.9 mpg
CO2 emission	110 g/km
CO2 label	B





Internet history

Entry 1

Date	2021-06-15
Pictures	11
Listing price	<a href="#">View report</a>

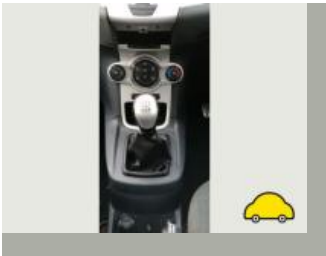
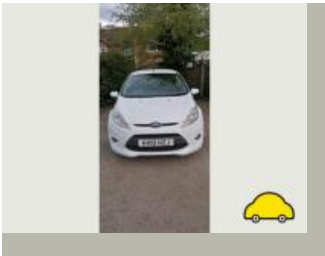
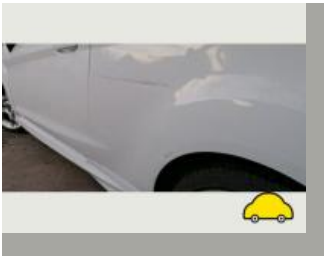

source: autotrader.co.uk



MOT history

MOT expiry date	2022-11-23
MOT pass rate	60 %
MOT passed	9
Failed MOT tests	6
Total advice items	47
Total items failed	11

MOT #152021-11-24 13:52

MOT test number894383298613

Result✓ Passed

Next expiry date2022-11-23

- Advice**Offside Front Direction indicator slightly discoloured (4.4.3 (a))
- Advice**Nearside Rear Wheel bearing has slight play And Noisy (5.1.3 (a) (i))
- Advice**Offside Front Tyre worn close to legal limit/worn on edge (5.2.3 (e))
- Advice**Offside Rear Lower Suspension arm pin or bush worn but not resulting in excessive movement  
Trailing arm bush (5.3.4 (a) (i))
- Advice**Play in steering rack inner joint(s) U joint
- Advice**Nearside Rear Direction indicator slightly discoloured (4.4.3 (a))
- Advice**Fluid leak, but not excessive Turbo pipe (8.4.1 (a) (i))
- Advice**Nearside Rear Lower Suspension arm pin or bush worn but not resulting in excessive movement  
Trailing arm bush (5.3.4 (a) (i))

**MOT #14**

2021-11-23 11:29

**MOT test number**

882763766119

**Result****✗ Failed****Advice** Nearside Rear Direction indicator slightly discoloured (4.4.3 (a))**DANGEROUS** Nearside Front Tyre tread pattern not visible over the whole tread area when minimum depth required is 1.0mm (5.2.3 (e))**MAJOR** Nearside Front Direction indicator not working (4.4.1 (a) (ii))**MAJOR** Nearside Front Coil spring fractured or broken (5.3.1 (b) (i))**MAJOR** Headlamp aim not tested (4.1.2 (b))**Advice** Nearside Rear Lower Suspension arm pin or bush worn but not resulting in excessive movement Trailing arm bush (5.3.4 (a) (i))**MAJOR** Offside Rear Registration plate lamp does not illuminate simultaneously with the position lamps (4.7.2 (a))**Advice** Offside Front Direction indicator slightly discoloured (4.4.3 (a))**Advice** Offside Front Tyre worn close to legal limit/worn on edge (5.2.3 (e))**Advice** Fluid leak, but not excessive Turbo pipe (8.4.1 (a) (i))**MAJOR** Nearside Front Headlamp not working on dipped beam (4.1.1 (a) (ii))**Advice** Nearside Rear Wheel bearing has slight play And Noisy (5.1.3 (a) (i))**Advice** Play in steering rack inner joint(s) U joint**MAJOR** Nearside Rear Stop lamp(s) not working (4.3.1 (a) (ii))**Advice** Offside Rear Lower Suspension arm pin or bush worn but not resulting in excessive movement Trailing arm bush (5.3.4 (a) (i))**MOT #13**

2020-11-16 20:42

**MOT test number**

966589818268

**Result****✓ Passed**

**MOT #12**

2019-11-01 14:22

**MOT test number**

806112986690

**Result****✗ Failed**

- Advice** Nearside Front Brake disc worn, pitted or scored, but not seriously weakened (1.1.14 (a) (ii))
- MAJOR** Nearside Front Coil spring fractured or broken (5.3.1 (b) (i))
- MAJOR** Parking brake efficiency below requirements (1.4.2 (a) (i))
- MAJOR** Offside Front Position lamp not working (4.2.1 (a) (ii))
- MAJOR** Nearside Windscreen wiper does not clear the windscreen effectively (3.4 (b) (ii))
- Advice** Offside Front Brake disc worn, pitted or scored, but not seriously weakened (1.1.14 (a) (ii))
- Advice** Suspension component pin or bush slightly worn both rear axle mount bushes (5.3.4 (a) (i))
- MAJOR** Nearside Headlamp not working on dipped beam (4.1.1 (a) (ii))
- Minor** Registration plate lamp inoperative in the case of multiple lamps or light sources (4.7.1 (b) (i))
- MAJOR** Nearside Front Position lamp not working (4.2.1 (a) (ii))

**MOT #11**

2018-10-20 07:49

**MOT test number**

929372923396

**Result****✓ Passed****MOT #10**

2017-10-17 06:47

**MOT test number**

226849601958

**Result****✓ Passed**

- Advice** Front Brake pad(s) wearing thin (3.5.1g)
- Advice** Rear bumper insecure
- Advice** Front bumper insecure

**MOT #9**

2017-10-10 11:05

**MOT test number**

853020563521

**Result****✗ Failed****Fail** Offside Front Tyre has ply or cords exposed (4.1.D.1b)**Fail** Nearside Front Anti-roll bar linkage ball joint dust cover excessively damaged so that it no longer prevents the ingress of dirt (2.4.G.2)**Advice** Rear bumper insecure**Fail** Nearside Front Tyre has ply or cords exposed (4.1.D.1b)**Fail** Offside Rear Tyre has ply or cords exposed (4.1.D.1b)**Advice** Front bumper insecure**Advice** Front Brake pad(s) wearing thin (3.5.1g)**Fail** Nearside Headlamp not working on dipped beam (1.7.5a)**MOT #8**

2016-10-05 14:40

**MOT test number**

337361046300

**Result****✓ Passed****Advice** Nearside Front tyre has cuts on the side wall but not to cord**Advice** Rear bumper loose on the bottom part**MOT #7**

2016-10-05 14:40

**MOT test number**

697784025749

**Result****✗ Failed****Pass with rectification** Nearside Front Headlamp not working on dipped beam (1.7.5a)**Advice** Rear bumper loose on the bottom part**Advice** Nearside Front tyre has cuts on the side wall but not to cord



<b>MOT #6</b>	2015-09-30 11:41
<b>MOT test number</b>	683024489567
<b>Result</b>	✓ Passed
<b>Advice</b>	Nearside Front tyre worn on inner edge

<b>MOT #5</b>	2015-09-24 13:01
<b>MOT test number</b>	896731596291
<b>Result</b>	✗ Failed
<b>Fail</b>	Offside Rear Tyre has ply or cords exposed (4.1.D.1b)
<b>Advice</b>	Nearside Front tyre worn on inner edge
<b>Fail</b>	Offside Rear Wheel nut(s) missing (4.2.A.1e)
<b>Fail</b>	Offside Rear Tyre not fitted in accordance with side wall instructions (4.1.D.1f)

<b>MOT #4</b>	2014-10-03 16:18
<b>MOT test number</b>	385886174231
<b>Result</b>	✓ Passed

<b>MOT #3</b>	2014-10-03 10:34
<b>MOT test number</b>	898896074238
<b>Result</b>	✗ Failed
<b>Notice</b>	Advise surface cracks in wall of o/s/r tyre
<b>Fail</b>	Offside Rear Tyre has a cut in excess of the requirements deep enough to reach the ply or cords (4.1.D.1a)
<b>Fail</b>	Offside Rear Tyre has a bulge, caused by separation or partial failure of its structure (4.1.D.1b)
<b>Notice</b>	Advise cut in wall of n/s/f tyre [not exposing cords]

<b>MOT #2</b>	2013-10-08 12:52
<b>MOT test number</b>	649981783272
<b>Result</b>	✓ Passed



MOT #1	2013-02-27 08:46
MOT test number	189278753424
Result	✓ Passed





Tax & MOT check

✕  
Untaxed

Tax expired:  
1 August 2022

✕  
MOT

Expired:  
23 November 2022

Tax status	Expired at 1 August 2022
Days left	637 days too late
MOT expiry date	23 November 2022
Full MOT history	<a href="#">See MOT history</a>

Tax calculation

Vehicle class	49
Band	B
Single payment (12 months)	£ 20,00,-
Single six month payment	Not applicable
Total payable by 12 monthly instalments	£ 21,00,-



Damage history

Check the damage history for this FORD. See if, where and when this FORD had damage and the car repair costs. We also check if this FORD was scrapped. Download the premium report [here](#) for the results.

Damage 1

Date	
Category	
Type	

Damage 2

Date	
Category	
Type	



Extra FORD salvage check



If this vehicle was seen at a salvage auction we offer: vehicle pictures, salvage location, retail value. Download the premium report [here](#) for more information.

More info >



Vehicle valuation

What is this car worth? See the vehicle value of this FORD in the premium report. We check: purchase value, age, mileage, MOT history, damages and online sale prices.

Trade retail value	£ 10,000
Auction value	£ 10,000
Average private trade value	£ 10,000

More info >



Owner history

For how long did the current and previous owner(s) have this FORD? How many owners did this FORD have? Check it in the premium report and see all owner registrations. Download the full report [here](#).

Owner	Since
Owner	Since
Owner	Since
Owner	Since
Owner	Since
Owner	Since
Owner	Since

More info >

Plate changes

See in this check if this FORD had different number plates.

Number of plates	1
Current registration	
Plate since	2024-03-28
Current registration	
Plate since	2024-03-28

More info >



Finance check

Check if this FORD is financed, has an outstanding loan or finance agreement. If you are purchasing a vehicle it is smart to ensure that any finance that may have been taken out on this FORD has been settled.

If not, and you buy this FORD then you could lose the money and the car you paid for.

Download the premium report [here](#) and check if this FORD is financed.

Finance company	REDACTED	REDACTED
Date of agreement	REDACTED	REDACTED
Agreement type	REDACTED	REDACTED
Agreement term	REDACTED	REDACTED
Agreement number	REDACTED	REDACTED
Contact info	REDACTED	REDACTED

More info >



Mileage check

Odometer	In miles
Mileage registrations	17
First mileage registration	2010-03-01
Last registration	2021-11-24
Complete history	<a href="#">See info</a>



Registration #1	2010-03-01	25 mi
Registration #2	2013-02-27	30.196 mi
Registration #3	2013-10-08	33.208 mi
Registration #4	2014-10-03	43.820 mi
Registration #5	2014-10-03	43.867 mi
Registration #6	2015-09-24	56.394 mi
Registration #7	2015-09-30	56.462 mi
Registration #8	2016-10-05	81.184 mi
Registration #9	2016-10-05	81.184 mi
Registration #10	2016-10-05	81.184 mi
Registration #11	2016-10-05	81.184 mi
Registration #12	2016-10-05	81.184 mi
Registration #13	2016-10-05	81.184 mi
Registration #14	2016-10-05	81.184 mi
Registration #15	2016-10-05	81.184 mi
Registration #16	2016-10-05	81.184 mi
Registration #17	2016-10-05	81.184 mi

More info >



Car features

The FORD factory car options list is only available in the premium report.

S0225	Air conditioning
S0295	
S0482	
S0501	
S0566	
S0567	
S0569	

View the complete FORD factory list for this vehicle [here](#).

More info >

Safety ratings

NCAP rating



Video

[see crash video](#)



Dimensions & weight

Width	1973 mm
Height	1481 mm
Length	3950 mm
Kerb weight	1155 kg
Max. allowed weight	1550 kg

Additional information

Fuel tank capacity	40 l
Fuel delivery	Direct Injection
Number of doors	3
Number of seats	5
Number of axles	2

**Engine number**

9E23153