



Mercedes-Benz



report date: 2024-03-29

General information

Make	MERCEDES-BENZ
Model	CLS CLS220 BLUETEC AMG LINE
Colour	Silver
Year of manufacture	2015
Top speed	138 mph
0 - 60 mph	8.5 seconds
Gearbox	7 speed automatic

Engine & fuel consumption

Power	174 BHP
Max. torque	400 Nm at 1.400 rpm
Engine capacity	2.143 cc
Cylinders	4
Fuel type	Diesel
Consumption city	47.1 mpg
Consumption extra urban	65.7 mpg
Consumption combined	56.5 mpg
CO2 emission	128 g/km
CO2 label	D





Internet history

Entry 3

Date	2023-07-15
Pictures	9
Listing price	View report

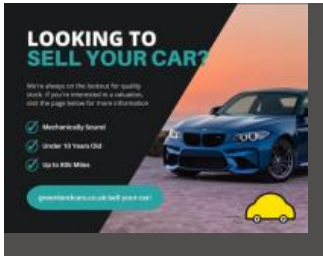

source: cargurus.co.uk

Entry 2

Date	2023-06-05
Pictures	15
Listing price	View report

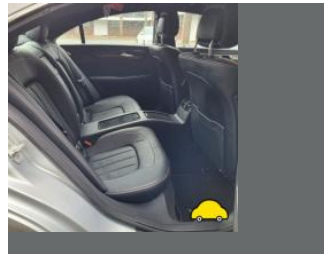
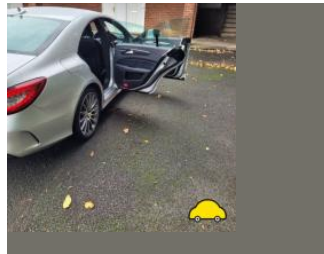

source: autotrader.co.uk

Entry 1

Date	2021-06-04
Pictures	18
Listing price	View report



source: autotrader.co.uk



MOT history

MOT expiry date	2025-03-04
MOT pass rate	64 %
MOT passed	7
Failed MOT tests	4
Total advice items	14
Total items failed	6

MOT #11	2024-03-05 15:50
MOT test number	931240774298
Result	✓ Passed
Next expiry date	2025-03-04

MOT #10	2023-06-10 11:04
MOT test number	126520587505
Result	✓ Passed

MOT #9	2023-06-10 09:11
MOT test number	948444849804
Result	✗ Failed
Fail Offside Rear Inner Tyre has a bulge, caused by separation or partial failure of its structure side wall (5.2.3 (d) (ii))	

MOT #8	2022-06-01 09:08
MOT test number	758182167399
Result	✓ Passed

MOT #7	2021-06-26 09:49
MOT test number	353639211894
Result	✓ Passed

**MOT #6** 2021-06-22 12:10**MOT test number** 741918790145**Result** ✗ Failed**Fail** Offside Rear Tyre tread depth below requirements of 1.6mm (5.2.3 (e))**Advice** Nearside Front Tyre worn close to legal limit/worn on edge (5.2.3 (e))**Fail** Nearside Rear Coil spring fractured or broken (5.3.1 (b) (i))**Advice** Nearside Rear Tyre worn close to legal limit/worn on edge (5.2.3 (e))**MOT #5** 2020-10-09 13:20**MOT test number** 498852479176**Result** ✓ Passed**MOT #4** 2019-10-09 11:51**MOT test number** 301695145677**Result** ✓ Passed**Advice** Under trays fitted not allowing full inspection.**Advice** Front Brake pad(s) wearing thin Change disks with pads. (1.1.13 (a) (ii))**MOT #3** 2019-10-09 11:51**MOT test number** 103385100399**Result** ✗ Failed**Advice** Front Brake pad(s) wearing thin Change disks with pads. (1.1.13 (a) (ii))**Pass with rectification** Offside Rear Passenger's seat backrest cannot be secured in the upright position. (6.2.6 (a) (i))**Advice** Under trays fitted not allowing full inspection.

**MOT #2** 2018-10-02 10:22**MOT test number** 405124435983**Result** ✓ Passed

- Advice** Nearside Rear Tyre has a cut but not deep enough to reach the ply or cords (5.2.3 (d) (i))
- Advice** Offside Front Inner Tyre worn close to legal limit/worn on edge (5.2.3 (e))
- Advice** Nearside Front Suspension arm pin or bush worn but not resulting in excessive movement Camber bush. (5.3.4 (a) (i))
- Advice** Nearside Front Inner Tyre worn close to legal limit/worn on edge (5.2.3 (e))

MOT #1 2018-10-02 10:22**MOT test number** 630817926514**Result** ✗ Failed

- Pass with rectification** Offside Front Headlamp aim too high (4.1.2 (a))
- Advice** Nearside Rear Tyre has a cut but not deep enough to reach the ply or cords (5.2.3 (d) (i))
- Advice** Offside Front Inner Tyre worn close to legal limit/worn on edge (5.2.3 (e))
- Pass with rectification** Nearside Front Headlamp aim too high (4.1.2 (a))
- Advice** Nearside Front Suspension arm pin or bush worn but not resulting in excessive movement Camber bush. (5.3.4 (a) (i))
- Advice** Nearside Front Inner Tyre worn close to legal limit/worn on edge (5.2.3 (e))



Tax & MOT check

✓
Taxed
Tax due:
1 March 2025

✓
MOT
Expires:
4 March 2025

Tax status	Valid until 1 March
Days left	306
MOT expiry date	4 March 2025
Full MOT history	See MOT history

Tax calculation

Vehicle class	49
Band	D
Single payment (12 months)	£ 150,00,-
Single six month payment	£ 82,50,-
Total payable by 12 monthly instalments	£ 157,50,-



Damage history

Check the damage history for this MERCEDES-BENZ. See if, where and when this MERCEDES-BENZ had damage and the car repair costs. We also check if this MERCEDES-BENZ was scrapped. Download the premium report [here](#) for the results.

Damage 1

Date	
Category	
Type	

Damage 2

Date	
Category	
Type	



Extra MERCEDES-BENZ salvage check



If this vehicle was seen at a salvage auction we offer: vehicle pictures, salvage location, retail value. Download the premium report [here](#) for more information.

More info >



Vehicle valuation

What is this car worth? See the vehicle value of this MERCEDES-BENZ in the premium report. We check: purchase value, age, mileage, MOT history, damages and online sale prices.

Trade retail value	£ 19,999
Auction value	£ 19,999
Average private trade value	£ 19,999

More info >



Owner history

For how long did the current and previous owner(s) have this MERCEDES-BENZ? How many owners did this MERCEDES-BENZ have? Check it in the premium report and see all owner registrations. Download the full report [here](#).

Owner	Since
Owner	Since
Owner	Since
Owner	Since
Owner	Since
Owner	Since
Owner	Since

More info >

Plate changes

See in this check if this MERCEDES-BENZ had different number plates.

Number of plates	1
Current registration	 MT65KLU
Plate since	2019-03-29
Current registration	 MT65KLU
Plate since	2019-03-29

More info >



Finance check

Check if this MERCEDES-BENZ is financed, has an outstanding loan or finance agreement. If you are purchasing a vehicle it is smart to ensure that any finance that may have been taken out on this MERCEDES-BENZ has been settled.

If not, and you buy this MERCEDES-BENZ then you could lose the money and the car you paid for.

Download the premium report [here](#) and check if this MERCEDES-BENZ is financed.

Finance company	XXXXXXXX	XXXX
Date of agreement	XXXXXXXX	XXXX
Agreement type	XXXXXXXX	XXXX
Agreement term	XXXXXXXX	XXXX
Agreement number	XXXXXXXX	XXXX
Contact info	XXXXXXXX	XXXX

More info >



Mileage check

Odometer	In miles
Mileage registrations	15
First mileage registration	2015-10-31
Last registration	2024-03-05
Complete history	See info



Registration #1	2015-10-31	10 mi
Registration #2	2018-10-02	21.097 mi
Registration #3	2018-10-02	21.097 mi
Registration #4	2019-10-09	29.576 mi
Registration #5	2019-10-09	29.576 mi
Registration #6	2020-10-09	36.571 mi
Registration #7	2020-10-09	36.571 mi
Registration #8	2021-06-22	40.706 mi
Registration #9	2021-06-22	40.706 mi
Registration #10	2021-06-22	40.706 mi
Registration #11	2021-06-22	40.706 mi
Registration #12	2021-06-22	40.706 mi
Registration #13	2021-06-22	40.706 mi
Registration #14	2021-06-22	40.706 mi
Registration #15	2021-06-22	40.706 mi

More info >



Car features

The MERCEDES-BENZ factory car options list is only available in the premium report.

S0225	Air conditioning
S0295	
S0482	
S0501	
S0566	
S0567	
S0569	

View the complete MERCEDES-BENZ factory list for this vehicle [here](#).

More info >

Safety ratings

NCAP rating	★★★★★
Adult	93%
Children	81%
Pedestrian	67%
Safety systems	86%
Overall rating	85%
Video	see crash video



Dimensions & weight

Width	1881 mm
Height	1418 mm
Length	4937 mm
Wheel base	2874 mm
Kerb weight	1790 kg
Max. allowed weight	2275 kg

Additional information

Fuel tank capacity	59 l
Fuel delivery	Direct Injection
Number of doors	4

Number of seats	4
Number of axles	2
Engine number	65192432757022