



report date: 2024-03-28

General information

Make	MINI
Model	COUNTRYMAN COOPER D COOPER D
Colour	White
Year of manufacture	2011
Top speed	115 mph
Gearbox	6 speed Manual

Engine & fuel consumption

Power	112 BHP
Max. torque	270 Nm at 1.750 rpm
Engine capacity	1.598 cc
Cylinders	4
Fuel type	Diesel
Consumption city	60.1 mpg
Consumption extra urban	67.3 mpg
Consumption combined	64.2 mpg
CO2 emission	115 g/km
CO2 label	C





Internet history

Entry 1

Date	2022-01-19
Pictures	20
Listing price	View report

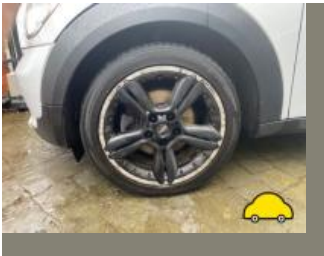

source: autotrader.co.uk



MOT history

MOT expiry date	2024-07-08
MOT pass rate	83 %
MOT passed	10
Failed MOT tests	2
Total advice items	19
Total items failed	7

MOT #12	2023-07-06 10:39
MOT test number	136616989786
Result	✓ Passed
Next expiry date	2024-07-08
Advice	Oil leak, but not excessive (8.4.1 (a) (i))
Advice	Nearside Front Anti-roll bar ball joint has slight play (5.3.4 (a) (i))

MOT #11	2022-07-08 08:17
MOT test number	385202213576
Result	✓ Passed
Advice	Offside Rear Upper Oil leak, but not excessive (8.4.1 (a) (i))

MOT #10	2021-06-26 11:05
MOT test number	639935162626
Result	✓ Passed
Advice	Front Brake disc worn, but not excessively both (1.1.14 (a) (i))
Advice	Front Inner Brake pad(s) wearing thin both 2 mm (1.1.13 (a) (ii))
Advice	Front Shock absorbers light misting of oil or has limited damping effect offside nearside (5.3.2 (b))

**MOT #9** 2020-07-09 15:44**MOT test number** 790296632770**Result** ✓ Passed**MOT #8** 2020-07-01 12:07**MOT test number** 667372862975**Result** ✗ Failed**Advice** Offside Rear Tyre slightly damaged/cracking or perishing (5.2.3 (d) (ii))**Fail** Offside Front Position lamp not working (4.2.1 (a) (ii))**Fail** Nearside Front Lower Suspension arm pin or bush excessively worn rear bush (5.3.4 (a) (i))**Fail** Nearside Front Tyre tread depth below requirements of 1.6mm (5.2.3 (e))**Advice** Nearside Rear Tyre slightly damaged/cracking or perishing (5.2.3 (d) (ii))**Fail** Supplementary restraint system warning lamp indicates a fault (7.1.6 (a))**Fail** Offside Front Lower Suspension arm pin or bush excessively worn rear bush (5.3.4 (a) (i))**Fail** Offside Front Tyre tread depth below requirements of 1.6mm (5.2.3 (e))**MOT #7** 2019-05-02 08:45**MOT test number** 445220252026**Result** ✓ Passed**MOT #6** 2018-05-03 14:39**MOT test number** 991153475237**Result** ✓ Passed

**MOT #5** 2017-09-07 14:30**MOT test number** 573858797458**Result** ✓ Passed**Advice** Windscreen has damage to an area less than a 10mm circle within zone 'A' (8.3.1a)**Advice** Child Seat fitted not allowing full inspection of adult belt**Advice** Undertrays fitted**MOT #4** 2016-09-08 16:05**MOT test number** 328919660198**Result** ✓ Passed**Advice** Nearside Rear Child Seat fitted not allowing full inspection of adult belt**Advice** Vehicles internal headlight adjuster altered to recheck lights**Advice** Offside Rear Child Seat fitted not allowing full inspection of adult belt**MOT #3** 2016-09-08 10:30**MOT test number** 584871494554**Result** ✗ Failed**Advice** Offside Rear Child Seat fitted not allowing full inspection of adult belt**Fail** Nearside Front Inner Tyre has a tear, caused by separation or partial failure of its structure (4.1.D.1b)**Advice** Nearside Rear Child Seat fitted not allowing full inspection of adult belt**Advice** Vehicles internal headlight adjuster altered to recheck lights**Advice** Offside Front Nail in tyre**MOT #2** 2015-09-08 11:32**MOT test number** 198557589292**Result** ✓ Passed



MOT #1	2014-09-08 13:09
MOT test number	477331954229
Result	✓ Passed
<div>Notice X2 rear tyres wearing inner edges and slightly out of shape,2mm</div>	



Tax & MOT check

✓
Taxed
Tax due:
1 March 2025

✓
MOT
Expires:
8 July 2024

Tax status	Valid until 1 March
Days left	307
MOT expiry date	8 July 2024
Full MOT history	See MOT history

Tax calculation

Vehicle class	49
Band	C
Single payment (12 months)	£ 35,00,-
Single six month payment	Not applicable
Total payable by 12 monthly instalments	£ 36,75,-



Damage history

Check the damage history for this MINI. See if, where and when this MINI had damage and the car repair costs. We also check if this MINI was scrapped. Download the premium report [here](#) for the results.

Damage 1	
Date	
Category	
Type	
Damage 2	
Date	
Category	
Type	



Extra MINI salvage check



If this vehicle was seen at a salvage auction we offer: vehicle pictures, salvage location, retail value. Download the premium report [here](#) for more information.

More info >



Vehicle valuation

What is this car worth? See the vehicle value of this MINI in the premium report. We check: purchase value, age, mileage, MOT history, damages and online sale prices.

Trade retail value	£ 19,999
Auction value	£ 19,999
Average private trade value	£ 19,999

More info >



Owner history

For how long did the current and previous owner(s) have this MINI? How many owners did this MINI have? Check it in the premium report and see all owner registrations. Download the full report [here](#).

Owner	Since
Owner	Since
Owner	Since
Owner	Since
Owner	Since
Owner	Since
Owner	Since

More info >

Plate changes

See in this check if this MINI had different number plates.

Number of plates	0
Current registration	
Plate since	2024-03-28
Current registration	
Plate since	2024-03-28

More info >



Finance check

Check if this MINI is financed, has an outstanding loan or finance agreement. If you are purchasing a vehicle it is smart to ensure that any finance that may have been taken out on this MINI has been settled.

If not, and you buy this MINI then you could lose the money and the car you paid for.

Download the premium report [here](#) and check if this MINI is financed.

Finance company	REDACTED	REDACTED
Date of agreement	REDACTED	REDACTED
Agreement type	REDACTED	REDACTED
Agreement term	REDACTED	REDACTED
Agreement number	REDACTED	REDACTED
Contact info	REDACTED	REDACTED

More info >



Mileage check

Odometer	In miles
Mileage registrations	14
First mileage registration	2011-01-28
Last registration	2023-07-06
Complete history	See info



Registration #1	2011-01-28	11 mi
Registration #2	2014-09-08	41.195 mi
Registration #3	2015-09-08	49.168 mi
Registration #4	2016-09-08	52.544 mi
Registration #5	2016-09-08	52.544 mi
Registration #6	2017-09-07	55.671 mi
Registration #7	2018-05-03	58.817 mi
Registration #8	2019-05-29	61.977 mi
Registration #9	2019-05-29	61.977 mi
Registration #10	2019-05-29	61.977 mi
Registration #11	2019-05-29	61.977 mi
Registration #12	2019-05-29	61.977 mi
Registration #13	2019-05-29	61.977 mi
Registration #14	2019-05-29	61.977 mi

More info >



Car features

The MINI factory car options list is only available in the premium report.

S0225	Air conditioning
S0295	
S0482	
S0501	
S0566	
S0567	
S0569	

View the complete MINI factory list for this vehicle [here](#).

More info >

Safety ratings

NCAP rating	★★★★★
Adult	84%
Children	83%
Pedestrian	63%
Safety systems	71%
Overall rating	78%
Video	see crash video



Dimensions & weight

Width	1789 mm
Height	1561 mm
Length	4097 mm
Wheel base	2595 mm
Kerb weight	1310 kg
Max. allowed weight	1780 kg

Additional information

Fuel tank capacity	47 l
Fuel delivery	Direct Injection
Number of doors	5
Number of seats	5

Number of axles	2
Engine number	71817687