



report date: 2024-03-29

General information

Make	VAUXHALL
Model	VECTRA VVT EXCLUSIV
Colour	Silver
Year of manufacture	-
Top speed	126 mph
0 - 60 mph	10.5 seconds
Gearbox	5 speed Manual

Engine & fuel consumption

Power	138 BHP
Max. torque	167 Nm at 3.800 rpm
Cylinders	4
Fuel type	Petrol
Consumption city	28.0 mpg
Consumption extra urban	51.4 mpg
Consumption combined	39.2 mpg



LABEL UNKNOWN



Internet history

Entry 1

Date	2021-07-03
Pictures	16
Listing price	View report

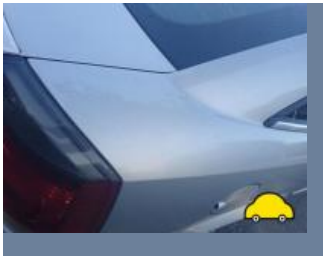

source: autotrader.co.uk

**MOT history**

MOT #15	2021-06-24 14:28
MOT test number	263125910566
Result	✓ Passed
Next expiry date	2022-06-23
Advice	Front Brake disc worn, pitted or scored, but not seriously weakened both sides on front (1.1.14 (a) (ii))
Advice	Offside Front Tyre slightly damaged/cracking or perishing outer edge slight crack (5.2.3 (d) (ii))

MOT #14	2021-06-23 10:53
MOT test number	347188772018
Result	✗ Failed
Fail	Offside Front Brake pipe excessively corroded (1.1.11 (c))
Advice	Front Brake disc worn, pitted or scored, but not seriously weakened both sides on front (1.1.14 (a) (ii))
Fail	Rear Brakes imbalanced across an axle Axle 2 (1.2.1 (b) (i))
Advice	Offside Front Tyre slightly damaged/cracking or perishing outer edge slight crack (5.2.3 (d) (ii))
Fail	Parking brake efficiency below requirements (1.4.2 (a) (i))
Fail	Offside Rear Service brake lagging in operation (1.2.1 (d))

MOT #13	2020-09-10 10:16
MOT test number	478170926651
Result	✓ Passed
Advice	Nearside Front Tyre worn close to legal limit/worn on edge inside edge (5.2.3 (e))
Advice	Rear Tyre slightly damaged both rear tyres tread mishaped on inside edges (5.2.3 (d) (ii))
Advice	Rear Brake disc worn, pitted or scored, but not seriously weakened both rear discs pitted (1.1.14 (a) (ii))
Advice	Offside Rear Anti-roll bar linkage pin or bush worn but not resulting in excessive movement drop link (5.3.4 (a) (i))

**MOT #12** 2019-04-11 11:13**MOT test number** 682727225889**Result** ✓ Passed**Advice** Offside Front Brake pipe corroded, covered in grease or other material (1.1.11 (c))**MOT #11** 2019-04-11 09:31**MOT test number** 299184915628**Result** ✗ Failed**Fail** Nearside Rear Tyre not fitted in accordance with side wall instructions (5.2.3 (i))**Advice** Offside Front Brake pipe corroded, covered in grease or other material (1.1.11 (c))**MOT #10** 2018-04-20 14:26**MOT test number** 632331623106**Result** ✓ Passed**MOT #9** 2017-04-20 15:16**MOT test number** 974997920668**Result** ✓ Passed**MOT #8** 2016-04-21 08:28**MOT test number** 559833481871**Result** ✓ Passed**Advice** Offside Brake pipe slightly corroded front to rear (3.6.B.2c)**Advice** Nearside Brake pipe slightly corroded front to rear (3.6.B.2c)**MOT #7** 2015-04-21 16:05**MOT test number** 739831515145**Result** ✓ Passed

**MOT #6** 2014-04-17 09:22**MOT test number** 217457504401**Result** ✓ Passed**Advice** Rear Brake pad(s) wearing thin (3.5.1g)**Advice** Front Brake pad(s) wearing thin (3.5.1g)**MOT #5** 2014-04-16 12:17**MOT test number** 187346904169**Result** ✗ Failed**Fail** Exhaust has a major leak of exhaust gases (7.1.2)**Advice** Rear Brake pad(s) wearing thin (3.5.1g)**Fail** Nearside Rear coil spring broken (2.4.C.1a)**Advice** Front Brake pad(s) wearing thin (3.5.1g)**MOT #4** 2013-03-26 16:51**MOT test number** 379035583049**Result** ✓ Passed**MOT #3** 2013-03-26 15:25**MOT test number** 767645383014**Result** ✗ Failed**Fail** Nearside Rear Direction indicator has less than 50% of the light sources illuminating (1.4.A.2c)**Fail** Offside Rear coil spring fractured (2.4.C.1a)

**MOT #2** 2012-04-02 16:40**MOT test number** 235033992073**Result** ✓ Passed

- Notice** Non obligatory mirror damaged
- Advice** Nearside Rear Direction indicator slightly discoloured (1.4.A.2f)
- Advice** Offside Rear Tyre worn close to the legal limit (4.1.E.1)
- Notice** N/s/f tyre sidewall slightly perished/worn
- Advice** Nearside Front Tyre worn close to the legal limit (4.1.E.1)

MOT #1 2011-04-06 09:20**MOT test number** 539576091003**Result** ✓ Passed

- Notice** Child seat fitted to o/s/r not allowing full inspection of seat belt
- Advice** Offside Rear Brake pad(s) wearing thin (3.5.1g)
- Notice** Child seat fitted to n/s/r not allowing full inspection of the seat belt
- Advice** Offside Front Tyre worn close to the legal limit (4.1.E.1)



Damage history

Check the damage history for this VAUXHALL. See if, where and when this VAUXHALL had damage and the car repair costs. We also check if this VAUXHALL was scrapped. Download the premium report [here](#) for the results.

Damage 1

Date	
Category	
Type	



Damage 2

Date	
Category	
Type	



Extra VAUXHALL salvage check



If this vehicle was seen at a salvage auction we offer: vehicle pictures, salvage location, retail value. Download the premium report [here](#) for more information.

More info >



Vehicle valuation

What is this car worth? See the vehicle value of this VAUXHALL in the premium report. We check: purchase value, age, mileage, MOT history, damages and online sale prices.

Trade retail value	£ 15,200
Auction value	£ 15,200
Average private trade value	£ 15,200

More info >



Owner history

For how long did the current and previous owner(s) have this VAUXHALL? How many owners did this VAUXHALL have? Check it in the premium report and see all owner registrations. Download the full report [here](#).

Owner	Registration
Owner	Registration
Owner	Registration
Owner	Registration
Owner	Registration
Owner	Registration

More info >

Plate changes

See in this check if this VAUXHALL had different number plates.

Number of plates	1
Current registration	 AC08EUW
Plate since	2019-06-29
Current registration	 AC08EUW
Plate since	2019-06-29

More info >



Finance check

Check if this VAUXHALL is financed, has an outstanding loan or finance agreement. If you are purchasing a vehicle it is smart to ensure that any finance that may have been taken out on this VAUXHALL has been settled.

If not, and you buy this VAUXHALL then you could lose the money and the car you paid for.

Download the premium report [here](#) and check if this VAUXHALL is financed.

Finance company	XXXXXXXX	XXXX
Date of agreement	XXXXXXXX	XXXX
Agreement type	XXXXXXXX	XXXX
Agreement term	XXXXXXXX	XXXX
Agreement number	XXXXXXXX	XXXX
Contact info	XXXXXXXX	XXXX

More info >



Mileage check

Odometer	In miles
Mileage registrations	17
First mileage registration	2008-04-23
Last registration	2021-06-24
Complete history	See info



Registration #1	2008-04-23	14 mi
Registration #2	2011-04-06	36.844 mi
Registration #3	2012-04-02	48.545 mi
Registration #4	2013-03-26	55.601 mi
Registration #5	2013-03-26	55.601 mi
Registration #6	2014-04-16	62.574 mi
Registration #7	2014-04-17	62.580 mi
Registration #8	2015-04-21	70.105 mi
Registration #9	2016-04-21	76.429 mi
Registration #10	2016-04-21	76.429 mi
Registration #11	2016-04-21	76.429 mi
Registration #12	2016-04-21	76.429 mi
Registration #13	2016-04-21	76.429 mi
Registration #14	2016-04-21	76.429 mi
Registration #15	2016-04-21	76.429 mi
Registration #16	2016-04-21	76.429 mi
Registration #17	2016-04-21	76.429 mi

More info >



Safety ratings

NCAP rating	★★★★☆
Video	see crash video



Dimensions & weight

Width	2036 mm
Height	1460 mm
Length	4596 mm
Wheel base	2700 mm
Kerb weight	1350 kg
Max. allowed weight	1885 kg

Additional information

Fuel tank capacity	61 l
Fuel delivery	Multi-Point Injection
Number of doors	5
Number of seats	5
Engine number	20KV4564