



report date: 2024-03-28

General information

Make	KIA
Model	CEED 3 CRDI ISG MHEV CRDI GT-LINE ISG
Colour	White
Year of manufacture	2021
Top speed	124 mph
0 - 100 km/h	10.2 seconds
Gearbox	6 speed Manual

Engine & fuel consumption

Power	100 kW / 136 HP / 134 BHP
Max. torque	280 Nm at 1.500 rpm
Engine capacity	1.598 cc
Cylinders	4
Fuel type	Hybrid / Electric
Consumption combined	62.8 mpg
CO2 emission	120 g/km
CO2 label	C





Internet history

Entry 2

Date	2021-07-03
Pictures	10
Listing price	View report

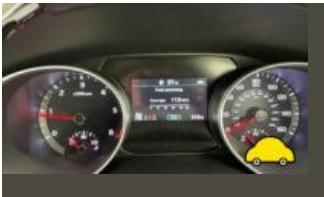

source: [cargurus.co.uk](#)

Entry 1

Date	2021-07-02
Pictures	10
Listing price	View report

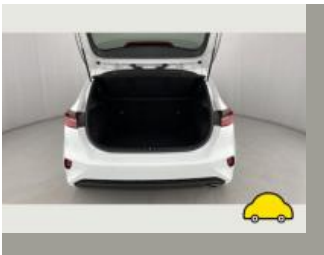

source: [autotrader.co.uk](#)



MOT history

MOT expiry date	2025-02-10
MOT pass rate	100 %
MOT passed	1
Failed MOT tests	0
Total advice items	0
Total items failed	0

MOT #1	2024-02-01 11:44
MOT test number	368948260514
Result	✓ Passed
Next expiry date	2025-02-10



Tax & MOT check

✓
Taxed
Tax due:
1 December 2024

✓
MOT
Expires:
10 February 2025

Tax status	Valid until 1 December
Days left	216
MOT expiry date	10 February 2025
Full MOT history	See MOT history

Tax calculation

Vehicle class	59
Band	G
First licence fee (12 months)	£ 200,00,-
Standard rate (12 months)	£ 170,00,-
Standard rate (6 months)	£ 93,50,-
Premium rate (12 months)	£ 560,00,-
Premium rate (6 months)	£ 308,00,-



Damage history

Check the damage history for this KIA. See if, where and when this KIA had damage and the car repair costs. We also check if this KIA was scrapped. Download the premium report [here](#) for the results.

Damage 1

Date	
Category	
Type	

Damage 2

Date	
Category	
Type	



Extra KIA salvage check



If this vehicle was seen at a salvage auction we offer: vehicle pictures, salvage location, retail value. Download the premium report [here](#) for more information.

More info >



Vehicle valuation

What is this car worth? See the vehicle value of this KIA in the premium report. We check: purchase value, age, mileage, MOT history, damages and online sale prices.

Trade retail value	£ 19,999
Auction value	£ 19,999
Average private trade value	£ 19,999

More info >



Owner history

For how long did the current and previous owner(s) have this KIA? How many owners did this KIA have? Check it in the premium report and see all owner registrations. Download the full report [here](#).

Owner	Registration
Owner	Registration
Owner	Registration
Owner	Registration
Owner	Registration
Owner	Registration
Owner	Registration

More info >

Plate changes

See in this check if this KIA had different number plates.

Number of plates	1
Current registration	LA70UVV
Plate since	2019-03-28
Current registration	LA70UVV
Plate since	2019-03-28

More info >



Finance check

Check if this KIA is financed, has an outstanding loan or finance agreement. If you are purchasing a vehicle it is smart to ensure that any finance that may have been taken out on this KIA has been settled.

If not, and you buy this KIA then you could lose the money and the car you paid for.

Download the premium report [here](#) and check if this KIA is financed.

Finance company	XXXXXXXXXX	XXXX
Date of agreement	XXXXXXXXXX	XXXX
Agreement type	XXXXXXXXXX	XXXX
Agreement term	XXXXXXXXXX	XXXX
Agreement number	XXXXXXXXXX	XXXX
Contact info	XXXXXXXXXX	XXXX

More info >



Mileage check

Odometer	In miles
Mileage registrations	4
First mileage registration	2021-02-11
Last registration	2024-02-01
Complete history	See info



Registration #1	2021-02-11	27 mi
Registration #2	2022-02-01	28,277 mi
Registration #3	2023-02-01	29,277 mi
Registration #4	2024-02-01	30,277 mi

More info >



Car features

The KIA factory car options list is only available in the premium report.

S0225	Air conditioning
S0295	
S0482	
S0501	
S0566	
S0567	
S0569	

View the complete KIA factory list for this vehicle [here](#).

More info >

Dimensions & weight

Width	1800 mm
Height	1442 mm
Length	4325 mm
Wheel base	2 mm
Kerb weight	1318 kg

Additional information

Number of axles	2
Engine number	UNKNOWN