



report date: 2024-03-28

General information

Make	LAND ROVER
Model	R ROVER EVOQUE R-DYN HSE D A R-DYNAMIC HSE
Colour	Silver
Year of manufacture	2019
Top speed	140 mph
Gearbox	9 speed automatic

Engine & fuel consumption

Power	237 BHP
Max. torque	500 Nm at 2.500 rpm
Engine capacity	1.999 cc
Cylinders	4
Fuel type	Diesel
Consumption combined	40.4 mpg
CO2 emission	163 g/km
CO2 label	G

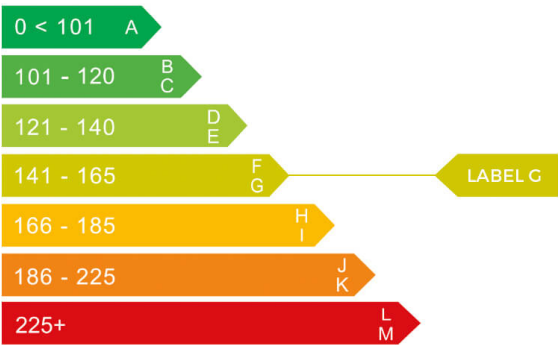



Internet history

Entry 1

Date	2021-12-01
Pictures	19
Listing price	View report

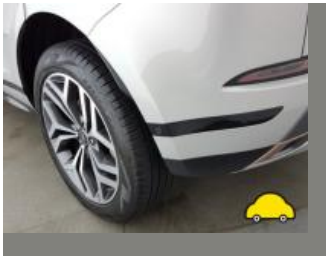
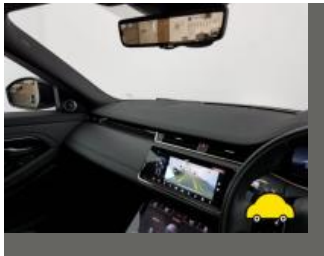

source: cargurus.co.uk



MOT history

MOT expiry date	2024-08-21
MOT pass rate	100 %
MOT passed	2
Failed MOT tests	0
Total advice items	0
Total items failed	0

MOT #2	2023-08-22 10:44
MOT test number	843802535439
Result	✓ Passed
Next expiry date	2024-08-21

MOT #1	2022-07-04 12:51
MOT test number	392063624900
Result	✓ Passed



Tax & MOT check

✓
Taxed
Tax due:
1 January 2025

✓
MOT
Expires:
21 August 2024

Tax status	Valid until 1 January
Days left	247
MOT expiry date	21 August 2024
Full MOT history	See MOT history

Tax calculation

Vehicle class	49
Band	I
First licence fee (12 months)	£ 645,00,-
First licence fee diesel non RDE2 tested (12 months)	£ 1.040,00,-
Standard rate (12 months)	£ 180,00,-
Standard rate (6 months)	£ 99,00,-
Premium rate (12 months)	£ 570,00,-
Premium rate (6 months)	£ 313,50,-



Damage history

Check the damage history for this LAND ROVER. See if, where and when this LAND ROVER had damage and the car repair costs. We also check if this LAND ROVER was scrapped. Download the premium report [here](#) for the results.

Damage 1

Date	
Category	
Type	



Damage 2

Date	
Category	
Type	



Extra LAND ROVER salvage check



If this vehicle was seen at a salvage auction we offer: vehicle pictures, salvage location, retail value. Download the premium report [here](#) for more information.

More info >



Vehicle valuation

What is this car worth? See the vehicle value of this LAND ROVER in the premium report. We check: purchase value, age, mileage, MOT history, damages and online sale prices.

Trade retail value	£ 19,299
Auction value	£ 19,299
Average private trade value	£ 19,299

More info >



Owner history

For how long did the current and previous owner(s) have this LAND ROVER? How many owners did this LAND ROVER have? Check it in the premium report and see all owner registrations. Download the full report [here](#).

Owner	From	To
Owner	From	To
Owner	From	To
Owner	From	To
Owner	From	To
Owner	From	To
Owner	From	To

More info >

Plate changes

See in this check if this LAND ROVER had different number plates.

Number of plates	1
Current registration	KX19WPH
Plate since	2019-03-28
Current registration	KX19WPH
Plate since	2019-03-28

More info >



Finance check

Check if this LAND ROVER is financed, has an outstanding loan or finance agreement. If you are purchasing a vehicle it is smart to ensure that any finance that may have been taken out on this LAND ROVER has been settled.

If not, and you buy this LAND ROVER then you could lose the money and the car you paid for.

Download the premium report [here](#) and check if this LAND ROVER is financed.

Finance company	REDACTED	REDACTED
Date of agreement	REDACTED	REDACTED
Agreement type	REDACTED	REDACTED
Agreement term	REDACTED	REDACTED
Agreement number	REDACTED	REDACTED
Contact info	REDACTED	REDACTED

More info >



Mileage check

Odometer	In miles
Mileage registrations	4
First mileage registration	2019-06-20
Last registration	2023-08-22
Complete history	See info



Registration #1	2019-06-20	6 mi
Registration #2		
Registration #3		
Registration #4		

More info >



Safety ratings

NCAP rating	★★★★★
Adult	94%
Children	87%
Pedestrian	72%
Safety systems	73%
Overall rating	84%
Video	see crash video

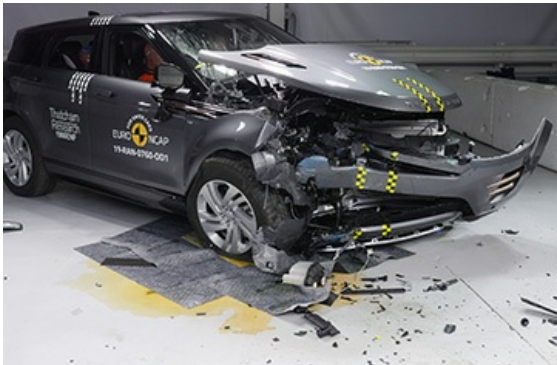

Dimensions & weight

Width	2100 mm
Height	1649 mm
Length	4371 mm
Max. allowed weight	2510 kg

Additional information

Number of seats	5
Number of axles	2
Engine number	190508W0624204DTA