



General information

Make	KIA
Model	SORENTO CRDI KX-4
Colour	White
Year of manufacture	2015
Top speed	124 mph
0 - 60 mph	9.5 seconds
Gearbox	6 speed automatic

Engine & fuel consumption

Power	197 BHP
Max. torque	441 Nm at 1.750 rpm
Engine capacity	2.199 cc
Cylinders	4
Fuel type	Diesel
Consumption city	36.7 mpg
Consumption extra urban	46.3 mpg
Consumption combined	42.2 mpg
CO2 emission	178 g/km
CO2 label	I





Internet history

Entry 1

Date	2021-10-29
Pictures	39
Listing price	View report



source: [yesauto.com](#)

**MOT history**

MOT expiry date	2025-03-01
MOT pass rate	78 %
MOT passed	7
Failed MOT tests	2
Total advice items	18
Total items failed	4



MOT #9 2024-02-28 16:57**MOT test number** 566474096397**Result** ✓ Passed**Next expiry date** 2025-03-01

- Advice** Rear Lower Suspension arm corroded but not seriously weakened n/s and o/s (5.3.3 (b) (i))
- Advice** Rear Subframe mounting prescribed area is corroded but not considered excessive (5.3.6 (a) (i))
- Advice** Rear Sub-frame corroded but not seriously weakened (5.3.3 (b) (i))

MOT #8 2024-02-28 09:26**MOT test number** 542024335260**Result** ✗ Failed

- Advice** Rear Sub-frame corroded but not seriously weakened (5.3.3 (b) (i))
- Advice** Rear Lower Suspension arm corroded but not seriously weakened n/s and o/s (5.3.3 (b) (i))
- Fail** Offside Front Track rod end ball joint has excessive play (2.1.3 (b) (i))
- Fail** Windscreen in such a condition that visibility through swept area is seriously affected phone mount (3.2 (c) (ii))
- Advice** Rear Subframe mounting prescribed area is corroded but not considered excessive (5.3.6 (a) (i))

**MOT #7** 2023-03-01 17:06**MOT test number** 813230829754**Result** ✓ Passed**Advice** Rear Sub-frame corroded but not seriously weakened (5.3.3 (b) (i))**Advice** Rear Lower Suspension arm corroded but not seriously weakened n/s and o/s (5.3.3 (b) (i))**MOT #6** 2023-03-01 09:27**MOT test number** 577958934999**Result** ✗ Failed**Fail** Driver's view of the road through the swept area of the windscreen significantly affected by an obstruction sat-nav mount in view of road ahead (3.1 (a) (ii))**Advice** Rear Lower Suspension arm corroded but not seriously weakened n/s and o/s (5.3.3 (b) (i))**Fail** Nearside Rear Wheel bearing rough when rotated (5.1.3 (b) (i))**Advice** Rear Sub-frame corroded but not seriously weakened (5.3.3 (b) (i))**MOT #5** 2022-02-24 16:28**MOT test number** 489785217007**Result** ✓ Passed**Advice** Rear Brake pad(s) wearing thin (1.1.13 (a) (ii))**MOT #4** 2021-02-05 10:51**MOT test number** 592265716210**Result** ✓ Passed**MOT #3** 2020-02-10 09:55**MOT test number** 143699559456**Result** ✓ Passed**Advice** Rear 0 emissions no print out possible

**MOT #2** 2019-02-14 10:54**MOT test number** 918612845901**Result**  Passed**Advice** Offside Rear Tyre worn close to legal limit/worn on edge inside edge (5.2.3 (e))**Advice** Offside Rear Brake pad(s) wearing thin (1.1.13 (a) (ii))**Advice** Rear Tyre slightly damaged/cracking or perishing n/s & o/s in tread (5.2.3 (d) (ii))**Advice** More travel than normal in parking brake**MOT #1** 2018-02-26 12:20**MOT test number** 778144382617**Result**  Passed**Advice** Front Brake pad(s) wearing thin (3.5.1g)**Advice** Parking brake lever has little reserve travel (3.1.6b)



Tax & MOT check

✓
Taxed
Tax due:
1 November 2024

✓
MOT
Expires:
1 March 2025

Tax status	Valid until 1 November
Days left	186
MOT expiry date	1 March 2025
Full MOT history	See MOT history

Tax calculation

Vehicle class	49
Band	I
Single payment (12 months)	£ 320,00,-
Single six month payment	£ 176,00,-
Total payable by 12 monthly instalments	£ 336,00,-



Damage history

Check the damage history for this KIA. See if, where and when this KIA had damage and the car repair costs. We also check if this KIA was scrapped. Download the premium report [here](#) for the results.

Damage 1

Date	
Category	
Type	

Damage 2

Date	
Category	
Type	



Extra KIA salvage check



If this vehicle was seen at a salvage auction we offer: vehicle pictures, salvage location, retail value. Download the premium report [here](#) for more information.

More info >



Vehicle valuation

What is this car worth? See the vehicle value of this KIA in the premium report. We check: purchase value, age, mileage, MOT history, damages and online sale prices.

Trade retail value	£ 15,200
Auction value	£ 15,200
Average private trade value	£ 15,200

More info >



Owner history

For how long did the current and previous owner(s) have this KIA? How many owners did this KIA have? Check it in the premium report and see all owner registrations. Download the full report [here](#).

Owner	Start date
Owner	Start date
Owner	Start date
Owner	Start date
Owner	Start date
Owner	Start date
Owner	Start date

More info >

Plate changes

See in this check if this KIA had different number plates.

Number of plates	1
Current registration	XXXXXX
Plate since	2024-03-29
Current registration	XXXXXX
Plate since	2024-03-29

More info >



Finance check

Check if this KIA is financed, has an outstanding loan or finance agreement. If you are purchasing a vehicle it is smart to ensure that any finance that may have been taken out on this KIA has been settled.

If not, and you buy this KIA then you could lose the money and the car you paid for.

Download the premium report [here](#) and check if this KIA is financed.

Finance company	XXXXXXXXXX	XXXX
Date of agreement	XXXXXXXXXX	XXXX
Agreement type	XXXXXXXXXX	XXXX
Agreement term	XXXXXXXXXX	XXXX
Agreement number	XXXXXXXXXX	XXXX
Contact info	XXXXXXXXXX	XXXX

More info >



Mileage check

Odometer	In miles
Mileage registrations	11
First mileage registration	2015-03-02
Last registration	2024-02-28
Complete history	See info



Registration #1	2015-03-02	25 mi
Registration #2	2018-02-26	21.751 mi
Registration #3	2019-02-14	29.280 mi
Registration #4	2020-02-10	36.637 mi
Registration #5	2021-02-05	42.004 mi
Registration #6	2022-02-01	48.377 mi
Registration #7	2023-02-01	54.750 mi
Registration #8	2024-02-28	61.123 mi
Registration #9	2024-02-28	67.496 mi
Registration #10	2024-02-28	73.869 mi
Registration #11	2024-02-28	80.242 mi

More info >



Car features

The KIA factory car options list is only available in the premium report.

S0225	Air conditioning
S0295	
S0482	
S0501	
S0566	
S0567	
S0569	

View the complete KIA factory list for this vehicle [here](#).

More info >

Safety ratings

NCAP rating	★★★★★
Adult	90%
Children	83%
Pedestrian	67%
Safety systems	71%
Overall rating	80%
Video	see crash video

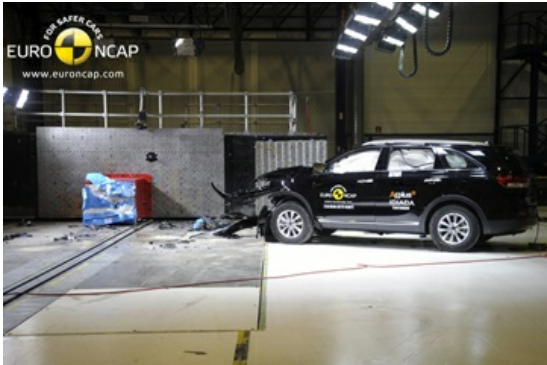

Dimensions & weight

Width	1890 mm
Height	1685 mm
Length	4780 mm
Wheel base	2700 mm
Kerb weight	2033 kg
Max. allowed weight	2510 kg

Additional information

Fuel tank capacity	64 l
Fuel delivery	Direct Injection
Number of doors	5
Number of seats	7

Number of axles	2
Engine number	D4HBEH127985