



report date: 2024-03-28

General information

Make	MAZDA
Model	3 D SPORT NAV
Colour	Red
Year of manufacture	2016
Top speed	132 mph
0 - 60 mph	8.0 seconds
Gearbox	6 speed Manual

Engine & fuel consumption

Power	148 BHP
Max. torque	380 Nm at 1.800 rpm
Engine capacity	2.184 cc
Cylinders	4
Fuel type	Diesel
Consumption city	60.1 mpg
Consumption extra urban	80.7 mpg
Consumption combined	72.4 mpg
CO2 emission	104 g/km
CO2 label	B





Internet history

Entry 1

Date	2021-05-25
Pictures	0
Listing price	<a href="#">View report</a>

source: [autotrader.co.uk](#)



MOT history

MOT expiry date	2025-01-20
MOT pass rate	71 %
MOT passed	5
Failed MOT tests	2
Total advice items	17
Total items failed	3

MOT #7	2024-01-11 09:45
MOT test number	666544277171
Result	✓ Passed
Next expiry date	2025-01-20
Advice	Front Brake pad(s) wearing thin O/S & N/S (1.1.13 (a) (ii))
Advice	Nearside Rear Tyre slightly damaged/cracking or perishing (5.2.3 (d) (ii))
Advice	Top engine cover fitted
Advice	Front Suspension arm pin or bush worn but not resulting in excessive movement O/S & N/S (5.3.4 (a) (i))
Advice	Front Brake disc worn, pitted or scored, but not seriously weakened O/S & N/S (1.1.14 (a) (ii))
Advice	Rear Brake disc worn, pitted or scored, but not seriously weakened O/S & N/S (1.1.14 (a) (ii))
Advice	Large undertray fitted

MOT #6	2023-01-19 09:16
MOT test number	183961186890
Result	✓ Passed
Advice	Rear Brake pad(s) wearing thin (1.1.13 (a) (ii))

**MOT #5** 2023-01-17 15:28**MOT test number** 189484518941**Result** ✗ Failed**Advice** Rear Brake pad(s) wearing thin (1.1.13 (a) (ii))**Fail** Offside Front Tyre has a tear, caused by separation or partial failure of its structure (5.2.3 (d) (ii))**Fail** Nearside Front Tyre has a cut in excess of the requirements deep enough to reach the ply or cords on inner sidewall (5.2.3 (d) (i))**MOT #4** 2022-01-19 11:36**MOT test number** 454094030292**Result** ✓ Passed**MOT #3** 2021-01-21 10:38**MOT test number** 174058993565**Result** ✓ Passed**MOT #2** 2019-03-20 08:45**MOT test number** 710541977526**Result** ✓ Passed**Advice** Front Outer Brake pad(s) wearing thin (1.1.13 (a) (ii))**Minor** Windscreen damaged but not adversely affecting driver's view (3.2 (a) (i))**Advice** Undertrays fitted



MOT #12019-03-18 16:14

MOT test number222606847245

ResultX Failed

Fail

Nearside Front Tyre has ply or cords exposed outer wall (5.2.3 (d) (ii))

Advice

Undertrays fitted

Advice

Offside Front Tyre has a cut but not deep enough to reach the ply or cords inner wall (5.2.3 (d) (i))

Advice

Front Outer Brake pad(s) wearing thin (1.1.13 (a) (ii))

Advice

Nearside Front Tyre has a cut but not deep enough to reach the ply or cords inner wall (5.2.3 (d) (i))

Minor

Windscreen damaged but not adversely affecting driver's view (3.2 (a) (i))



Tax & MOT check

✓  
**Taxed**  
**Tax due:**  
1 January 2025

✓  
**MOT**  
**Expires:**  
20 January 2025

<b>Tax status</b>	Valid until 1 January
<b>Days left</b>	247
<b>MOT expiry date</b>	20 January 2025
<b>Full MOT history</b>	<a href="#">See MOT history</a>

Tax calculation

<b>Vehicle class</b>	49
<b>Band</b>	B
<b>Single payment (12 months)</b>	£ 20,00,-
<b>Single six month payment</b>	Not applicable
<b>Total payable by 12 monthly instalments</b>	£ 21,00,-



Damage history

Check the damage history for this MAZDA. See if, where and when this MAZDA had damage and the car repair costs. We also check if this MAZDA was scrapped. Download the premium report [here](#) for the results.

Damage 1

Date	
Category	
Type	

Damage 2

Date	
Category	
Type	



Extra MAZDA salvage check



If this vehicle was seen at a salvage auction we offer: vehicle pictures, salvage location, retail value. Download the premium report [here](#) for more information.

More info >



Vehicle valuation

What is this car worth? See the vehicle value of this MAZDA in the premium report. We check: purchase value, age, mileage, MOT history, damages and online sale prices.

Trade retail value	£ 19,999
Auction value	£ 19,999
Average private trade value	£ 19,999

More info >



Owner history

For how long did the current and previous owner(s) have this MAZDA? How many owners did this MAZDA have? Check it in the premium report and see all owner registrations. Download the full report [here](#).

Owner	Registration
Owner	Registration
Owner	Registration
Owner	Registration
Owner	Registration
Owner	Registration
Owner	Registration

More info >

Plate changes

See in this check if this MAZDA had different number plates.

Number of plates	1
Current registration	<b>XXXXXX</b>
Plate since	2019-01-01
Current registration	<b>XXXXXX</b>
Plate since	2019-01-01

More info >



Finance check

Check if this MAZDA is financed, has an outstanding loan or finance agreement. If you are purchasing a vehicle it is smart to ensure that any finance that may have been taken out on this MAZDA has been settled.

If not, and you buy this MAZDA then you could lose the money and the car you paid for.

Download the premium report [here](#) and check if this MAZDA is financed.

Finance company	XXXXXXXXXX XXXX
Date of agreement	XXXXXXXXXX XXXX
Agreement type	XXXXXXXXXX XXXX
Agreement term	XXXXXXXXXX XXXX
Agreement number	XXXXXXXXXX XXXX
Contact info	XXXXXXXXXX XXXX

More info >



Mileage check

Odometer	In miles
Mileage registrations	9
First mileage registration	2016-03-08
Last registration	2024-01-11
Complete history	<a href="#">See info</a>



Registration #1	2016-03-08	18 mi
Registration #2	2019-03-18	22.514 mi
Registration #3	2019-03-20	22.544 mi
Registration #4	2021-01-21	33.445 mi
Registration #5	2022-05-20	35.277 mi
Registration #6	2022-05-20	35.277 mi
Registration #7	2022-05-20	35.277 mi
Registration #8	2022-05-20	35.277 mi
Registration #9	2022-05-20	35.277 mi

More info >



Safety ratings

NCAP rating	★★★★★
Adult	93%
Children	86%
Pedestrian	65%
Safety systems	81%
Overall rating	85%
Video	<a href="#">see crash video</a>

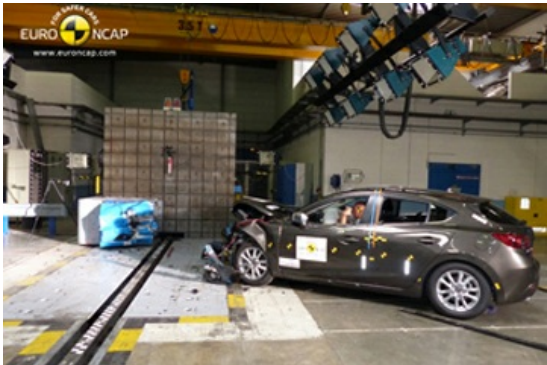

Dimensions & weight

Width	1795 mm
Height	1450 mm
Length	4585 mm
Wheel base	2700 mm
Kerb weight	1310 kg
Max. allowed weight	1910 kg

Additional information

Fuel tank capacity	51 l
Fuel delivery	Direct Injection
Number of doors	4
Number of seats	5
Engine number	SH 30623306