



report date: 2024-03-28

General information

Make	LAND ROVER
Model	FREELANDER GS TD4 TD4 GS
Colour	-
Year of manufacture	-
Top speed	112 mph
0 - 60 mph	10.9 seconds
Gearbox	6 speed Manual

Engine & fuel consumption

Power	150 BHP
Max. torque	420 Nm at 1.750 rpm
Cylinders	4
Fuel type	Diesel
Consumption city	38.2 mpg
Consumption extra urban	50.4 mpg
Consumption combined	45.6 mpg



LABEL UNKNOWN



Internet history

Entry 2

Date	2021-07-30
Pictures	96
Listing price	<a href="#">View report</a>

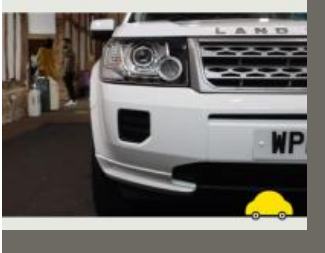
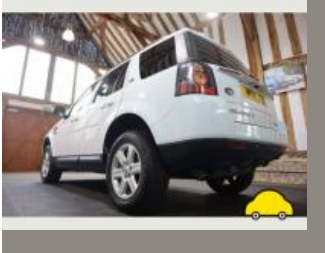
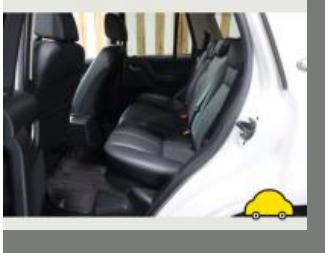
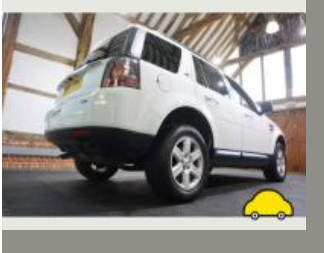

source: [autotrader.co.uk](#)

Entry 1

Date	2021-06-29
Pictures	0
Listing price	<a href="#">View report</a>

source: [heycar.co.uk](#)



Damage history

Check the damage history for this LAND ROVER. See if, where and when this LAND ROVER had damage and the car repair costs. We also check if this LAND ROVER was scrapped. Download the premium report [here](#) for the results.

Damage 1

Date	
Category	
Type	



Damage 2

Date	
Category	
Type	



Extra LAND ROVER salvage check



If this vehicle was seen at a salvage auction we offer: vehicle pictures, salvage location, retail value. Download the premium report [here](#) for more information.

More info >



Vehicle valuation

What is this car worth? See the vehicle value of this LAND ROVER in the premium report. We check: purchase value, age, mileage, MOT history, damages and online sale prices.

Trade retail value	£ 19,999
Auction value	£ 19,999
Average private trade value	£ 19,999

More info >



Owner history

For how long did the current and previous owner(s) have this LAND ROVER? How many owners did this LAND ROVER have? Check it in the premium report and see all owner registrations. Download the full report [here](#).

Owner	Registration
Owner	Registration
Owner	Registration
Owner	Registration
Owner	Registration
Owner	Registration
Owner	Registration

More info >

Plate changes

See in this check if this LAND ROVER had different number plates.

Number of plates	1
Current registration	<b>XXXXXX</b>
Plate since	2024-03-28
Current registration	<b>XXXXXX</b>
Plate since	2024-03-28

More info >



Finance check

Check if this LAND ROVER is financed, has an outstanding loan or finance agreement. If you are purchasing a vehicle it is smart to ensure that any finance that may have been taken out on this LAND ROVER has been settled.

If not, and you buy this LAND ROVER then you could lose the money and the car you paid for.

Download the premium report [here](#) and check if this LAND ROVER is financed.

Finance company	REDACTED	REDACTED
Date of agreement	REDACTED	REDACTED
Agreement type	REDACTED	REDACTED
Agreement term	REDACTED	REDACTED
Agreement number	REDACTED	REDACTED
Contact info	REDACTED	REDACTED

More info >



Mileage check

Mileage registrations	2
Complete history	<a href="#">See info</a>



Registration #1	2019-05-20	25,000 km
Registration #2	2019-05-20	25,000 km

More info >



Safety ratings

NCAP rating	★★★★★
Video	<a href="#">see crash video</a>



Dimensions & weight

Width	2005 mm
Height	1740 mm
Length	4500 mm
Wheel base	2660 mm
Max. allowed weight	2505 kg

Additional information

Fuel delivery	Direct Injection
Number of doors	5
Number of seats	5
Number of axles	2
Engine number	DZ794075741224DT