



report date: 2024-03-29

## General information

Make	VAUXHALL
Model	INSIGNIA GRAND SPORT SRI NAV ECOTEC
Colour	Black
Year of manufacture	2018
Top speed	131 mph
0 - 60 mph	9.9 seconds
Gearbox	6 speed Manual

## Engine & fuel consumption

Power	134 BHP
Max. torque	320 Nm at 2.000 rpm
Engine capacity	1.598 cc
Cylinders	4
Fuel type	Diesel
Consumption city	55.4 mpg
Consumption extra urban	72.4 mpg
Consumption combined	65.7 mpg
CO2 emission	114 g/km
CO2 label	C

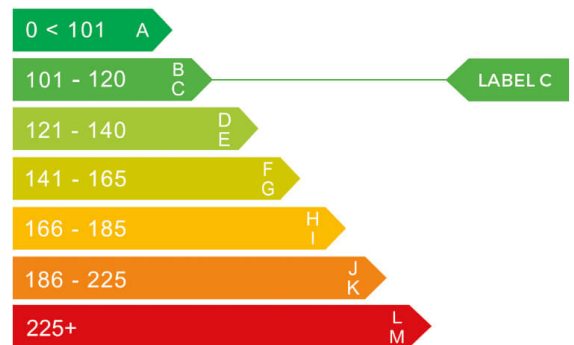



Internet history

Entry 2

Date	2024-02-05
Pictures	0
Listing price	<a href="#">View report</a>

source: [carcraft.co.uk](#)

Entry 1

Date	2021-06-09
Pictures	19
Listing price	<a href="#">View report</a>

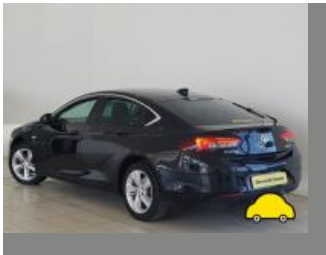
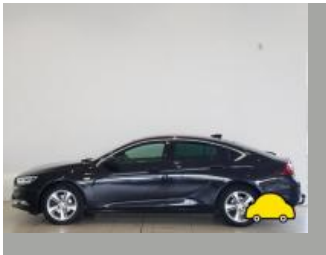

source: [autotrader.co.uk](#)



## MOT history

MOT expiry date	2025-01-24
MOT pass rate	80 %
MOT passed	4
Failed MOT tests	1
Total advice items	6
Total items failed	0

MOT #5	2024-01-25 17:44
MOT test number	178446418351
Result	✓ Passed
Next expiry date	2025-01-24

MOT #4	2023-02-27 10:19
MOT test number	998019019006
Result	✓ Passed
Advice	Nearside Rear Nail in tyre

MOT #3	2022-03-03 15:08
MOT test number	586019385344
Result	✓ Passed

MOT #2	2022-03-02 11:07
MOT test number	460255609801
Result	✗ Failed
DANGEROUS	Front Brake pad(s) less than 1.5 mm thick (1.1.13 (a) (ii))
DANGEROUS	Nearside Front Tyre tread depth below requirements of 1.6mm (5.2.3 (e))
Advice	Rear Brake pad(s) wearing thin very poor (1.1.13 (a) (ii))
Advice	Offside Front Tyre worn close to legal limit/worn on edge very poor/worn (5.2.3 (e))



MOT #1	2021-02-24 09:43
MOT test number	266675400794
Result	✓ Passed
Advice	Offside Rear Tyre worn close to legal limit/worn on edge (5.2.3 (e))



Tax & MOT check

✓  
**Taxed**  
**Tax due:**  
1 March 2025

✓  
**MOT**  
**Expires:**  
24 January 2025

<b>Tax status</b>	Valid until 1 March
<b>Days left</b>	305
<b>MOT expiry date</b>	24 January 2025
<b>Full MOT history</b>	<a href="#">See MOT history</a>

Tax calculation

<b>Vehicle class</b>	49
<b>Band</b>	G
<b>First licence fee (12 months)</b>	£ 210,00,-
<b>First licence fee diesel non RDE2 tested (12 months)</b>	£ 255,00,-
<b>Standard rate (12 months)</b>	£ 180,00,-
<b>Standard rate (6 months)</b>	£ 99,00,-
<b>Premium rate (12 months)</b>	£ 570,00,-
<b>Premium rate (6 months)</b>	£ 313,50,-



Damage history

Check the damage history for this VAUXHALL. See if, where and when this VAUXHALL had damage and the car repair costs. We also check if this VAUXHALL was scrapped. Download the premium report [here](#) for the results.

Damage 1

Date	
Category	
Type	

Damage 2

Date	
Category	
Type	



Extra VAUXHALL salvage check



If this vehicle was seen at a salvage auction we offer: vehicle pictures, salvage location, retail value. Download the premium report [here](#) for more information.

More info >



Vehicle valuation

What is this car worth? See the vehicle value of this VAUXHALL in the premium report. We check: purchase value, age, mileage, MOT history, damages and online sale prices.

Trade retail value	£ 15,200
Auction value	£ 15,200
Average private trade value	£ 15,200

More info >



Owner history

For how long did the current and previous owner(s) have this VAUXHALL? How many owners did this VAUXHALL have? Check it in the premium report and see all owner registrations. Download the full report [here](#).

Number of owners	1
Current owner since	2019-09-29
Previous owner since	2019-09-29
Number of owners	1
Current owner since	2019-09-29
Previous owner since	2019-09-29

More info >

Plate changes

See in this check if this VAUXHALL had different number plates.

Number of plates	1
Current registration	 <b>VAUXH</b>
Plate since	2019-09-29
Current registration	 <b>VAUXH</b>
Plate since	2019-09-29

More info >





Finance check

Check if this VAUXHALL is financed, has an outstanding loan or finance agreement. If you are purchasing a vehicle it is smart to ensure that any finance that may have been taken out on this VAUXHALL has been settled.

If not, and you buy this VAUXHALL then you could lose the money and the car you paid for.

Download the premium report [here](#) and check if this VAUXHALL is financed.

Finance company	XXXXXXXXXX	XXXX
Date of agreement	XXXXXXXXXX	XXXX
Agreement type	XXXXXXXXXX	XXXX
Agreement term	XXXXXXXXXX	XXXX
Agreement number	XXXXXXXXXX	XXXX
Contact info	XXXXXXXXXX	XXXX

More info >



Mileage check

Odometer	In miles
Mileage registrations	8
First mileage registration	2018-03-05
Last registration	2024-01-25
Complete history	<a href="#">See info</a>



Registration #1	2018-03-05	14 mi
Registration #2	2021-02-24	52.660 mi
Registration #3	2022-03-02	63.379 mi
Registration #4	2024-01-25	~70 mi
Registration #5	2024-01-25	~70 mi
Registration #6	2024-01-25	~70 mi
Registration #7	2024-01-25	~70 mi
Registration #8	2024-01-25	~70 mi

More info >



Safety ratings

NCAP rating	★★★★★
Adult	93%
Children	85%
Pedestrian	78%
Safety systems	69%
Overall rating	84%
Video	<a href="#">see crash video</a>



Dimensions & weight

Width	1863 mm
Height	1455 mm
Length	4897 mm
Wheel base	2829 mm
Kerb weight	1428 kg
Max. allowed weight	2070 kg

Additional information

Fuel tank capacity	62 l
Fuel delivery	Direct Injection
Number of doors	5
Number of seats	5
Number of axles	2
Engine number	A3181068GKFX0121LVL