



report date: 2024-03-29

General information

Make	LAND ROVER
Model	RANGE ROVER AUTO-B SDV8 A SDV8 AUTOBIOGRAPHY
Colour	-
Year of manufacture	-
Top speed	135 mph
0 - 60 mph	6.5 seconds
Gearbox	8 speed automatic

Engine & fuel consumption

Power	339 BHP
Max. torque	700 Nm at 1.750 rpm
Cylinders	8
Fuel type	Diesel
Consumption city	24.6 mpg
Consumption extra urban	37.2 mpg
Consumption combined	32.5 mpg





## Internet history

## Entry 6

Date	2023-03-04
Pictures	13
Listing price	<a href="#">View report</a>

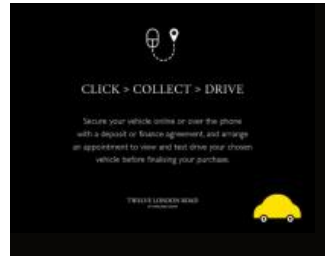
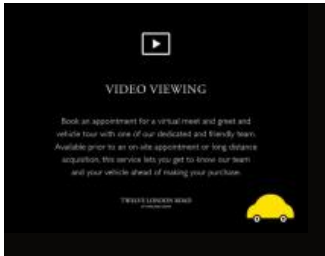

source: cargurus.co.uk

## Entry 5

Date	2021-07-22
Pictures	10
Listing price	<a href="#">View report</a>

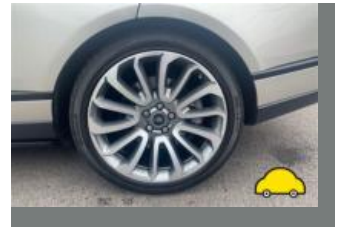

source: autoonline.co.uk

## Entry 4

Date	2021-07-02
Pictures	77
Listing price	<a href="#">View report</a>



source: autotrader.co.uk

## Entry 3

Date	2021-06-29
------	------------

Pictures

50

Listing price

[View report](#)



source: [heycar.co.uk](http://heycar.co.uk)

## Entry 2

Date

2021-06-25

Pictures

21

Listing price

[View report](#)



source: [cargurus.co.uk](http://cargurus.co.uk)

## Entry 1

Date

2021-06-25

Pictures

0

Listing price

[View report](#)

source: [autotrader.co.uk](http://autotrader.co.uk)



Damage history

Check the damage history for this LAND ROVER. See if, where and when this LAND ROVER had damage and the car repair costs. We also check if this LAND ROVER was scrapped. Download the premium report [here](#) for the results.

Damage 1

Date	
Category	
Type	



Damage 2

Date	
Category	
Type	

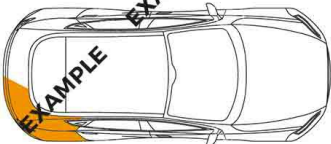

Extra LAND ROVER salvage check



If this vehicle was seen at a salvage auction we offer: vehicle pictures, salvage location, retail value. Download the premium report [here](#) for more information.

More info >



Vehicle valuation

What is this car worth? See the vehicle value of this LAND ROVER in the premium report. We check: purchase value, age, mileage, MOT history, damages and online sale prices.

Trade retail value	£ 15,200
Auction value	£ 15,200
Average private trade value	£ 15,200

More info >



Owner history

For how long did the current and previous owner(s) have this LAND ROVER? How many owners did this LAND ROVER have? Check it in the premium report and see all owner registrations. Download the full report [here](#).

Owner	Registration
Owner	Registration
Owner	Registration
Owner	Registration
Owner	Registration
Owner	Registration
Owner	Registration

More info >

Plate changes

See in this check if this LAND ROVER had different number plates.

Number of plates	1
Current registration	<b>KC15CVX</b>
Plate since	2024-03-29
Current registration	<b>KC15CVX</b>
Plate since	2024-03-29

More info >



Finance check

Check if this LAND ROVER is financed, has an outstanding loan or finance agreement. If you are purchasing a vehicle it is smart to ensure that any finance that may have been taken out on this LAND ROVER has been settled.

If not, and you buy this LAND ROVER then you could lose the money and the car you paid for.

Download the premium report [here](#) and check if this LAND ROVER is financed.

Finance company	REDACTED	REDACTED
Date of agreement	REDACTED	REDACTED
Agreement type	REDACTED	REDACTED
Agreement term	REDACTED	REDACTED
Agreement number	REDACTED	REDACTED
Contact info	REDACTED	REDACTED

More info >



Mileage check

Mileage registrations	6
Complete history	<a href="#">See info</a>



Registration #1	2019-05-20	25,277 km
Registration #2	2019-05-20	25,277 km
Registration #3	2019-05-20	25,277 km
Registration #4	2019-05-20	25,277 km
Registration #5	2019-05-20	25,277 km
Registration #6	2019-05-20	25,277 km

More info >





### Safety ratings

NCAP rating	★★★★★
Adult	91%
Children	84%
Pedestrian	63%
Safety systems	86%
Overall rating	84%
Video	<a href="#">see crash video</a>



### Dimensions & weight

Width	2220 mm
Height	1867 mm
Length	4998 mm
Wheel base	2922 mm
Kerb weight	2360 kg
Max. allowed weight	3230 kg

### Additional information

Fuel tank capacity	105 l
Fuel delivery	Direct Injection
Number of doors	5
Number of seats	5
Number of axles	2
Engine number	0056307448DT