



 **V8GYH**

report date: 2024-03-28

General information

Make	LAND ROVER
Model	DEFENDER TD XS STATION WAGON
Colour	Black
Year of manufacture	2016
Top speed	90 mph
0 - 60 mph	17.0 seconds
Gearbox	6 speed Manual

Engine & fuel consumption

Power	122 BHP
Max. torque	360 Nm at 2.000 rpm
Engine capacity	4.999 cc
Cylinders	4
Fuel type	Petrol
Consumption city	20.8 mpg
Consumption extra urban	29.1 mpg
Consumption combined	25.5 mpg
CO2 emission	295 g/km
CO2 label	M





Internet history

Entry 3

Date	2022-01-05
Pictures	23
Listing price	View report



source: [autotrader.co.uk](https://www.autotrader.co.uk)

Entry 2

Date	2021-09-15
Pictures	24
Listing price	View report



source: [cargurus.co.uk](https://www.cargurus.co.uk)

Entry 1

Date	2021-09-14
Pictures	34
Listing price	View report

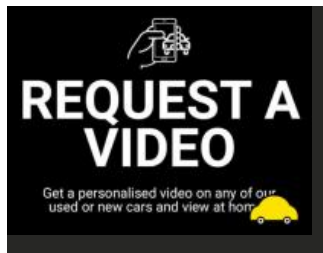
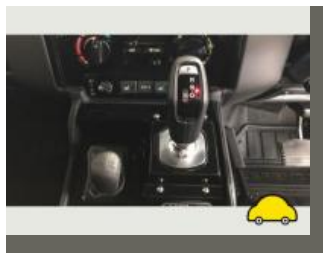
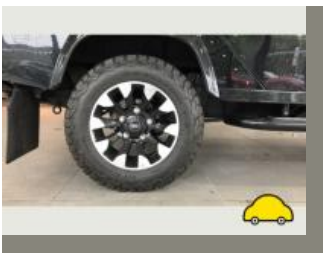

source: [autotrader.co.uk](https://www.autotrader.co.uk)



MOT history

MOT expiry date	2025-04-24
MOT pass rate	88 %
MOT passed	7
Failed MOT tests	1
Total advice items	10
Total items failed	4

MOT #8	2024-04-25 12:24
MOT test number	946918418710
Result	✓ Passed
Next expiry date	2025-04-24

MOT #7	2023-05-26 15:31
MOT test number	376720020689
Result	✓ Passed
Advice	Slight leaking of grease from nsf swivel joint/globe seal
Minor	Nearside Front Windscreen wiper blade defective (3.4 (b) (i))
Advice	Engine covers + under trays fitted
Minor	Offside Front Windscreen wiper blade defective (3.4 (b) (i))

**MOT #6** 2023-04-26 11:49**MOT test number** 708559411824**Result** ✗ Failed**Pass with rectification** Offside Headlamp aim too high (4.1.2 (a))**Fail** Nearside Rear Anti-roll bar ball joint dust cover no longer prevents the ingress of dirt (5.3.4 (b) (ii))**Minor** Nearside Front Windscreen wiper blade defective (3.4 (b) (i))**Pass with rectification** Nearside Headlamp aim too high (4.1.2 (a))**Fail** Nearside Rear Anti-roll bar ball joint excessively worn (5.3.4 (a) (i))**Advice** Power steering pipe/hose has slight seepage From reservoir pipe (2.1.5 (a))**Advice** Slight weeping of grease from nearside front axle swivel joint (globe seal)**Minor** Offside Front Windscreen wiper blade defective (3.4 (b) (i))**MOT #5** 2022-05-10 13:50**MOT test number** 841967865013**Result** ✓ Passed**MOT #4** 2021-04-30 11:01**MOT test number** 299186177666**Result** ✓ Passed**MOT #3** 2020-02-17 12:42**MOT test number** 986267561534**Result** ✓ Passed



MOT #2	2019-04-08 12:23
MOT test number	752217251813
Result	✓ Passed
Advice	Nearside Rear Inner Brake disc worn, pitted or scored, but not seriously weakened (1.1.14 (a) (ii))
Advice	Offside Rear Inner Brake disc worn, pitted or scored, but not seriously weakened (1.1.14 (a) (ii))

MOT #1	2019-01-30 14:09
MOT test number	277793203772
Result	✓ Passed



Tax & MOT check

✓
Taxed
Tax due:
1 June 2024

✓
MOT
Expires:
24 April 2025

Tax status	Valid until 1 June
Days left	34
MOT expiry date	24 April 2025
Full MOT history	See MOT history

Tax calculation

Vehicle class	39
Standard rate (12 months)	£ 275,00,-
Standard rate (6 months)	£ 151,25,-



Damage history

Check the damage history for this LAND ROVER. See if, where and when this LAND ROVER had damage and the car repair costs. We also check if this LAND ROVER was scrapped. Download the premium report [here](#) for the results.

Damage 1

Date	
Category	
Type	



Damage 2

Date	
Category	
Type	



Extra LAND ROVER salvage check



If this vehicle was seen at a salvage auction we offer: vehicle pictures, salvage location, retail value. Download the premium report [here](#) for more information.

More info >



Vehicle valuation

What is this car worth? See the vehicle value of this LAND ROVER in the premium report. We check: purchase value, age, mileage, MOT history, damages and online sale prices.

Trade retail value	£ 19,999
Auction value	£ 19,999
Average private trade value	£ 19,999

More info >



Owner history

For how long did the current and previous owner(s) have this LAND ROVER? How many owners did this LAND ROVER have? Check it in the premium report and see all owner registrations. Download the full report [here](#).

Owner	Registration
Owner	Registration
Owner	Registration
Owner	Registration
Owner	Registration
Owner	Registration
Owner	Registration

More info >

Plate changes

See in this check if this LAND ROVER had different number plates.

Number of plates	1
Current registration	V8GYH
Plate since	2024-03-28
Current registration	V8GYH
Plate since	2024-03-28

More info >



Finance check

Check if this LAND ROVER is financed, has an outstanding loan or finance agreement. If you are purchasing a vehicle it is smart to ensure that any finance that may have been taken out on this LAND ROVER has been settled.

If not, and you buy this LAND ROVER then you could lose the money and the car you paid for.

Download the premium report [here](#) and check if this LAND ROVER is financed.

Finance company	XXXXXXXX XX
Date of agreement	XXXXXXXX XX
Agreement type	XXXXXXXX XX
Agreement term	XXXXXXXX XX
Agreement number	XXXXXXXX XX
Contact info	XXXXXXXX XX

More info >



Mileage check

Odometer	In miles
Mileage registrations	12
First mileage registration	2016-08-18
Last registration	2024-04-25
Complete history	See info



Registration #1	2016-08-18	25 mi
Registration #2	2019-01-30	4 mi
Registration #3	2019-04-08	86 mi
Registration #4	2020-02-17	655 mi
Registration #5	2021-04-30	1.552 mi
Registration #6	2022-05-20	15,552 mi
Registration #7	2023-05-20	15,552 mi
Registration #8	2024-05-20	15,552 mi
Registration #9	2025-05-20	15,552 mi
Registration #10	2026-05-20	15,552 mi
Registration #11	2027-05-20	15,552 mi
Registration #12	2028-05-20	15,552 mi

More info >



Dimensions & weight

Width	1992 mm
Height	2181 mm
Length	4785 mm
Kerb weight	2125 kg
Max. allowed weight	3050 kg

Additional information

Fuel delivery	Direct Injection
Number of doors	5
Number of seats	7
Number of axles	2
Engine number	18072643334