



PEUGEOT



CEI2HMC

report date: 2024-03-28

General information

Make	PEUGEOT
Model	207 SW ALLURE
Colour	Grey
Year of manufacture	2012
Top speed	119 mph
0 - 60 mph	10.7 seconds
Gearbox	5 speed Manual

Engine & fuel consumption

Power	120 BHP
Max. torque	160 Nm at 4.250 rpm
Engine capacity	1.598 cc
Cylinders	4
Fuel type	Petrol
Consumption city	34.0 mpg
Consumption extra urban	57.7 mpg
Consumption combined	46.3 mpg
CO2 emission	140 g/km
CO2 label	E





Internet history

Entry 1

Date	2021-06-25
Pictures	20
Listing price	View report

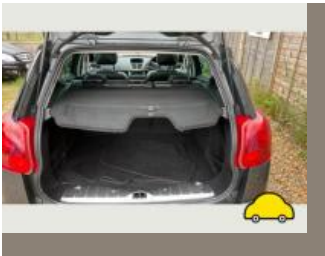

source: [autotrader.co.uk](https://www.autotrader.co.uk)



MOT history

MOT expiry date	2024-08-01
MOT pass rate	63 %
MOT passed	10
Failed MOT tests	6
Total advice items	14
Total items failed	11

MOT #16	2023-08-02 08:07
MOT test number	180875252040
Result	✓ Passed
Next expiry date	2024-08-01

MOT #15	2023-07-25 09:12
MOT test number	447730912094
Result	✗ Failed
Fail	Nearside Front Drive shaft joint constant velocity boot split or insecure, no longer prevents the ingress of dirt (6.1.7 (g) (ii))
Fail	Offside Front Drive shaft joint constant velocity boot split or insecure, no longer prevents the ingress of dirt (6.1.7 (g) (ii))

MOT #14	2022-07-13 13:45
MOT test number	171185756070
Result	✓ Passed

MOT #13	2022-07-08 08:31
MOT test number	975107235872
Result	✗ Failed
Fail	Offside Front Lower Suspension arm damaged and seriously weakened (5.3.3 (b) (i))
Fail	Exhaust Lambda reading after 2nd fast idle outside specified limits (8.2.1.2 (c))

**MOT #12** 2021-07-27 15:59**MOT test number** 211403125797**Result** ✓ Passed**MOT #11** 2021-07-01 16:13**MOT test number** 264460294849**Result** ✗ Failed**Fail** Nearside Rear Service brake excessively binding (1.2.1 (f))**Fail** Nearside Front Outer Drive shaft joint constant velocity boot split or insecure, no longer prevents the ingress of dirt large clip missing (6.1.7 (g) (ii))**Advice** Front Exhaust mounting defective (6.1.2 (a))**Advice** Front Brake pad(s) wearing thin (1.1.13 (a) (ii))**MOT #10** 2021-01-14 10:40**MOT test number** 199116393606**Result** ✓ Passed**Advice** Child Seat fitted not allowing full inspection of adult belt**MOT #9** 2021-01-14 10:40**MOT test number** 640988831986**Result** ✗ Failed**Pass with rectification** Nearside Registration plate lamp inoperative in the case of a single lamp or all lamps new bulb (4.7.1 (b) (ii))**Advice** Child Seat fitted not allowing full inspection of adult belt**Pass with rectification** Offside Registration plate lamp inoperative in the case of a single lamp or all lamps new bulb (4.7.1 (b) (ii))**MOT #8** 2020-01-23 10:12**MOT test number** 657681296183**Result** ✓ Passed**Minor** Offside Registration plate lamp inoperative in the case of multiple lamps or light sources (4.7.1 (b) (i))

**MOT #7** 2020-01-23 10:12**MOT test number** 824615923824**Result** ✗ Failed**Pass with rectification** Nearside Headlamp aim too low (4.1.2 (a))**Minor** Offside Registration plate lamp inoperative in the case of multiple lamps or light sources (4.7.1 (b) (i))**Pass with rectification** Offside Headlamp aim too low (4.1.2 (a))**MOT #6** 2018-12-18 10:18**MOT test number** 920969760385**Result** ✓ Passed**MOT #5** 2018-01-10 16:24**MOT test number** 494479938687**Result** ✓ Passed**Advice** Rear brake disc worn, pitted or scored, but not seriously weakened both discs (3.5.1i)**MOT #4** 2018-01-10 12:10**MOT test number** 281215637964**Result** ✗ Failed**Fail** Offside Rear Exhaust system not adequately supported main strap broken (7.1.1)**Advice** Rear brake disc worn, pitted or scored, but not seriously weakened both discs (3.5.1i)**MOT #3** 2017-01-25 11:07**MOT test number** 946840713231**Result** ✓ Passed**MOT #2** 2016-02-03 10:48**MOT test number** 629123233388**Result** ✓ Passed



MOT #1

2015-02-17 09:31

MOT test number

499648345033

Result

✓ Passed

- Notice

O/s/f tyre 2mm of tread on edges
- Notice

Front exhaust mounting defective (Weld come loose)
- Advice

Outer Front Brake pad(s) wearing thin (3.5.1g)
- Notice

N/s/f tyre 2mm of tread on outer edge (195/55/16)
- Notice

O/s/f tyre worn on outer edge
- Notice

Exhaust backbox mounting defective (Weld come loose)



Tax & MOT check

✓
Taxed
Tax due:
1 July 2024

✓
MOT
Expires:
1 August 2024

Tax status	Valid until 1 July
Days left	63
MOT expiry date	1 August 2024
Full MOT history	See MOT history

Tax calculation

Vehicle class	48
Band	E
Single payment (12 months)	£ 180,00,-
Single six month payment	£ 99,00,-
Total payable by 12 monthly instalments	£ 189,00,-



Damage history

Check the damage history for this PEUGEOT. See if, where and when this PEUGEOT had damage and the car repair costs. We also check if this PEUGEOT was scrapped. Download the premium report [here](#) for the results.

Damage 1

Date	
Category	
Type	

Damage 2

Date	
Category	
Type	



Extra PEUGEOT salvage check



If this vehicle was seen at a salvage auction we offer: vehicle pictures, salvage location, retail value. Download the premium report [here](#) for more information.

More info >



Vehicle valuation

What is this car worth? See the vehicle value of this PEUGEOT in the premium report. We check: purchase value, age, mileage, MOT history, damages and online sale prices.

Trade retail value	£ 19,999
Auction value	£ 19,999
Average private trade value	£ 19,999

More info >



Owner history

For how long did the current and previous owner(s) have this PEUGEOT? How many owners did this PEUGEOT have? Check it in the premium report and see all owner registrations. Download the full report [here](#).

Owner	Registration
Owner	Registration
Owner	Registration
Owner	Registration
Owner	Registration
Owner	Registration
Owner	Registration

More info >

Plate changes

See in this check if this PEUGEOT had different number plates.

Number of plates	1
Current registration	
Plate since	2024-03-28
Current registration	
Plate since	2024-03-28

More info >



Finance check

Check if this PEUGEOT is financed, has an outstanding loan or finance agreement. If you are purchasing a vehicle it is smart to ensure that any finance that may have been taken out on this PEUGEOT has been settled.

If not, and you buy this PEUGEOT then you could lose the money and the car you paid for.

Download the premium report [here](#) and check if this PEUGEOT is financed.

Finance company	XXXXXXXXXX	XXXX
Date of agreement	XXXXXXXXXX	XXXX
Agreement type	XXXXXXXXXX	XXXX
Agreement term	XXXXXXXXXX	XXXX
Agreement number	XXXXXXXXXX	XXXX
Contact info	XXXXXXXXXX	XXXX

More info >



Mileage check

Odometer	In miles
Mileage registrations	18
First mileage registration	2012-03-06
Last registration	2023-08-02
Complete history	See info



Registration #1	2012-03-06	15 mi
Registration #2	2015-02-17	18.241 mi
Registration #3	2016-02-03	23.514 mi
Registration #4	2017-01-25	28.502 mi
Registration #5	2018-01-10	33.699 mi
Registration #6	2018-01-10	33.700 mi
Registration #7	2018-12-18	39.147 mi
Registration #8	2020-01-23	47.487 mi
Registration #9	2020-01-23	47.487 mi
Registration #10	2020-01-23	47.487 mi
Registration #11	2020-01-23	47.487 mi
Registration #12	2020-01-23	47.487 mi
Registration #13	2020-01-23	47.487 mi
Registration #14	2020-01-23	47.487 mi
Registration #15	2020-01-23	47.487 mi
Registration #16	2020-01-23	47.487 mi
Registration #17	2020-01-23	47.487 mi
Registration #18	2020-01-23	47.487 mi

More info >



Car features

The PEUGEOT factory car options list is only available in the premium report.

S0225	Air conditioning
S0295	
S0482	
S0501	
S0566	
S0567	
S0569	

View the complete PEUGEOT factory list for this vehicle [here](#).

More info >

Safety ratings

NCAP rating ★★★★★

Video [see crash video](#)

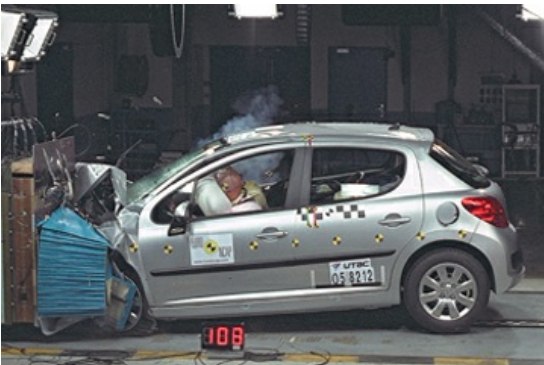

Dimensions & weight

Width	1920 mm
Height	1555 mm
Length	4149 mm
Kerb weight	1335 kg
Max. allowed weight	1707 kg

Additional information

Fuel tank capacity	50 l
Fuel delivery	Multi-Point Injection
Number of doors	5
Number of seats	5
Number of axles	2

