



report date: 2024-03-28

General information

Make	FORD
Model	FOCUS ZETEC EDITION TDCI
Colour	Black
Year of manufacture	2017
Top speed	112 mph
0 - 100 km/h	10.8 seconds
0 - 60 mph	12.0 seconds
Gearbox	6 speed Manual

Engine & fuel consumption

Power	88.2 kW / 120 HP / 94 BHP
Max. torque	270 Nm at 1.750 rpm
Engine capacity	1.499 cc
Cylinders	4
Fuel type	Diesel
Consumption city	65.7 mpg
Consumption extra urban	83.1 mpg
Consumption combined	74.3 mpg
CO2 emission	99 g/km
CO2 label	A

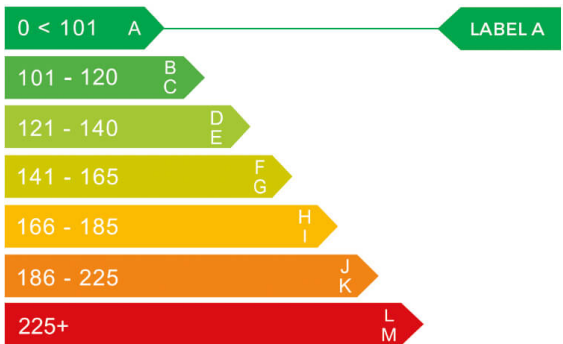



Internet history

Entry 1

Date	2021-01-30
Pictures	6
Listing price	View report

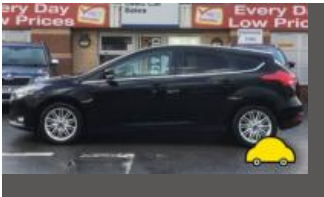

source: autoonline.co.uk



MOT history

MOT expiry date	2024-06-01
MOT pass rate	80 %
MOT passed	4
Failed MOT tests	1
Total advice items	7
Total items failed	0

MOT #5	2023-05-31 10:12
MOT test number	119271943654
Result	✓ Passed
Next expiry date	2024-06-01
Advice	Offside Front Tyre worn close to legal limit/worn on edge (5.2.3 (e))
Advice	Nearside Front Tyre worn close to legal limit/worn on edge (5.2.3 (e))

MOT #4	2022-05-18 13:54
MOT test number	335774218231
Result	✓ Passed
Advice	Offside Front Suspension arm pin or bush worn but not resulting in excessive movement (5.3.4 (a) (i))

MOT #3	2022-05-18 09:49
MOT test number	831642530660
Result	✗ Failed
DANGEROUS	Offside Rear Tyre has ply or cords damaged (5.2.3 (d) (ii))
Advice	Offside Front Suspension arm pin or bush worn but not resulting in excessive movement (5.3.4 (a) (i))

MOT #2	2021-06-02 08:16
MOT test number	902234425885
Result	✓ Passed



MOT #1	2020-10-30 11:59
MOT test number	958914818816
Result	✓ Passed
Advice	Nearside Front Tyre worn close to legal limit/worn on edge (5.2.3 (e))
Advice	Nearside indicator side repeater lens damaged



Tax & MOT check

✓
Taxed
Tax due:
1 March 2025

✓
MOT
Expires:
1 June 2024

Tax status	Valid until 1 March
Days left	307
MOT expiry date	1 June 2024
Full MOT history	See MOT history

Tax calculation

Vehicle class	49
Band	E
First licence fee (12 months)	£ 165,00,-
First licence fee diesel non RDE2 tested (12 months)	£ 185,00,-
Standard rate (12 months)	£ 180,00,-
Standard rate (6 months)	£ 99,00,-
Premium rate (12 months)	£ 570,00,-
Premium rate (6 months)	£ 313,50,-



Damage history

Check the damage history for this FORD. See if, where and when this FORD had damage and the car repair costs. We also check if this FORD was scrapped. Download the premium report [here](#) for the results.

Damage 1

Date	
Category	
Type	



Damage 2

Date	
Category	
Type	

Extra FORD salvage check



If this vehicle was seen at a salvage auction we offer: vehicle pictures, salvage location, retail value. Download the premium report [here](#) for more information.

More info >



Vehicle valuation

What is this car worth? See the vehicle value of this FORD in the premium report. We check: purchase value, age, mileage, MOT history, damages and online sale prices.

Trade retail value	£ 19,999
Auction value	£ 19,999
Average private trade value	£ 19,999

More info >



Owner history

For how long did the current and previous owner(s) have this FORD? How many owners did this FORD have? Check it in the premium report and see all owner registrations. Download the full report [here](#).

Owner	Start date
Owner	Start date
Owner	Start date
Owner	Start date
Owner	Start date
Owner	Start date
Owner	Start date

More info >

Plate changes

See in this check if this FORD had different number plates.

Number of plates	1
Current registration	
Plate since	2024-03-28
Current registration	
Plate since	2024-03-28

More info >



Finance check

Check if this FORD is financed, has an outstanding loan or finance agreement. If you are purchasing a vehicle it is smart to ensure that any finance that may have been taken out on this FORD has been settled.

If not, and you buy this FORD then you could lose the money and the car you paid for.

Download the premium report [here](#) and check if this FORD is financed.

Finance company	REDACTED	REDACTED
Date of agreement	REDACTED	REDACTED
Agreement type	REDACTED	REDACTED
Agreement term	REDACTED	REDACTED
Agreement number	REDACTED	REDACTED
Contact info	REDACTED	REDACTED

More info >



Mileage check

Odometer	In miles
Mileage registrations	7
First mileage registration	2017-12-29
Last registration	2023-05-31
Complete history	See info



Registration #1	2017-12-29	17 mi
Registration #2	2020-10-30	20.804 mi
Registration #3	2021-06-02	22.528 mi
Registration #4		
Registration #5		
Registration #6		
Registration #7		

More info >



Car features

The FORD factory car options list is only available in the premium report.

S0225	Air conditioning
S0295	
S0482	
S0501	
S0566	
S0567	
S0569	

View the complete FORD factory list for this vehicle [here](#).

More info >

Safety ratings

NCAP rating	★★★★★
Adult	92%
Children	82%
Pedestrian	72%
Safety systems	71%
Overall rating	84%
Video	see crash video



Dimensions & weight

Width	2010 mm
Height	1469 mm
Length	4360 mm
Wheel base	2648 mm
Kerb weight	1264 kg

Additional information

Fuel tank capacity	53 l
Fuel delivery	Direct Injection
Number of doors	5
Number of axles	2
Engine number	HB30890