



report date: 2024-03-29

General information

Make	FIAT
Model	PUNTO POP
Colour	Blue
Year of manufacture	2013
Top speed	97 mph
0 - 60 mph	14.4 seconds
Gearbox	5 speed Manual

Engine & fuel consumption

Power	69 BHP
Max. torque	102 Nm at 3.000 rpm
Engine capacity	1.242 cc
Cylinders	4
Fuel type	Petrol
Consumption city	42.2 mpg
Consumption extra urban	64.2 mpg
Consumption combined	54.3 mpg
CO2 emission	126 g/km
CO2 label	D





Internet history

Entry 1

Date	2022-04-09
Pictures	20
Listing price	View report

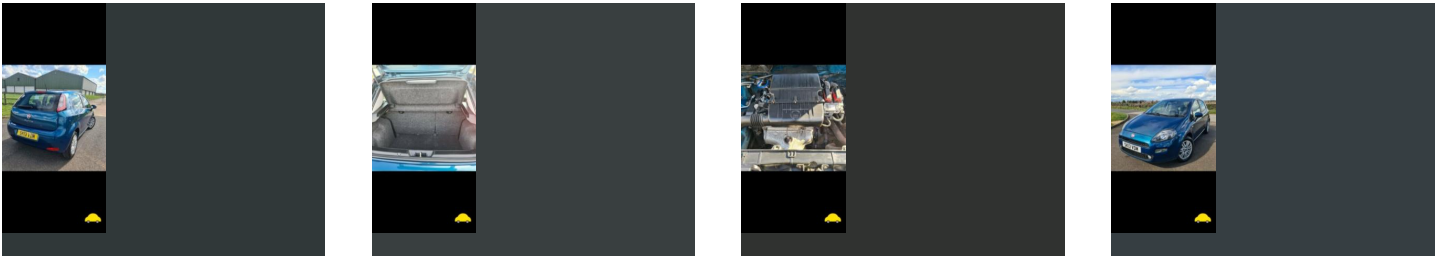

source: cargurus.co.uk



MOT history

MOT expiry date	2025-04-08
MOT pass rate	60 %
MOT passed	9
Failed MOT tests	6
Total advice items	36
Total items failed	5

MOT #15	2024-04-09 16:43
MOT test number	555561923940
Result	✓ Passed
Next expiry date	2025-04-08
Advice	Nearside Front Wearing on inner edge
Advice	Offside Front Tyre slightly damaged/cracking or perishing (5.2.3 (d) (ii))
Advice	Nearside Front Brake disc worn, but not excessively (1.1.14 (a) (i))
Advice	Offside Rear Tyre slightly damaged/cracking or perishing (5.2.3 (d) (ii))
Advice	Offside Front Wearing on inner edge
Advice	Nearside Front Tyre slightly damaged/cracking or perishing (5.2.3 (d) (ii))
Advice	Nearside Rear Tyre slightly damaged/cracking or perishing (5.2.3 (d) (ii))
Advice	Offside Front Brake disc worn, but not excessively (1.1.14 (a) (i))

**MOT #14** 2024-04-09 16:43**MOT test number** 361945635505**Result** ✗ Failed**Advice** Offside Front Tyre slightly damaged/cracking or perishing (5.2.3 (d) (ii))**Advice** Offside Rear Tyre slightly damaged/cracking or perishing (5.2.3 (d) (ii))**Advice** Offside Front Brake disc worn, but not excessively (1.1.14 (a) (i))**Advice** Offside Front Wearing on inner edge**Advice** Nearside Front Tyre slightly damaged/cracking or perishing (5.2.3 (d) (ii))**Advice** Nearside Rear Tyre slightly damaged/cracking or perishing (5.2.3 (d) (ii))**Advice** Nearside Front Brake disc worn, but not excessively (1.1.14 (a) (i))**Pass with rectification** Offside Rear Registration plate lamp inoperative in the case of a single lamp or all lamps (4.7.1 (b) (ii))**Advice** Nearside Front Wearing on inner edge**MOT #13** 2023-04-01 12:05**MOT test number** 385312213107**Result** ✓ Passed**MOT #12** 2022-04-06 09:53**MOT test number** 361465163647**Result** ✓ Passed**Advice** Front Inner Brake disc worn, pitted or scored, but not seriously weakened Both sides (1.1.14 (a) (ii))

**MOT #11**

2022-04-06 09:38

MOT test number

253960549605

Result**✗ Failed****Pass with rectification** Nearside Rear Road wheel fixing missing (5.2.1 (a) (i))**Advice** Front Inner Brake disc worn, pitted or scored, but not seriously weakened Both sides (1.1.14 (a) (ii))**MAJOR** Parking brake efficiency below requirements (1.4.2 (a) (i))**MOT #10**

2021-03-11 15:07

MOT test number

899801871687

Result**✓ Passed****Advice** Nearside Front Brake disc worn, pitted or scored, but not seriously weakened (1.1.14 (a) (ii))**Advice** Offside Front Brake disc worn, pitted or scored, but not seriously weakened (1.1.14 (a) (ii))**MOT #9**

2020-03-11 08:21

MOT test number

149209045471

Result**✓ Passed****Advice** Offside Front Inner Brake disc worn, pitted or scored, but not seriously weakened (1.1.14 (a) (ii))**Advice** Offside Front Tyre worn close to legal limit/worn on edge (5.2.3 (e))**Advice** Nearside Front Inner Brake disc worn, pitted or scored, but not seriously weakened (1.1.14 (a) (ii))**Advice** Nearside Front Tyre worn close to legal limit/worn on edge (5.2.3 (e))**Advice** Offside Rear Tyre worn close to legal limit/worn on edge (5.2.3 (e))

**MOT #8** 2020-03-06 09:36**MOT test number** 718904507980**Result** ✗ Failed**MAJOR** Parking brake efficiency below requirements (1.4.2 (a) (i))**Advice** Offside Front Inner Brake disc worn, pitted or scored, but not seriously weakened (1.1.14 (a) (ii))**Advice** Offside Front Tyre worn close to legal limit/worn on edge (5.2.3 (e))**Advice** Nearside Front Inner Brake disc worn, pitted or scored, but not seriously weakened (1.1.14 (a) (ii))**Advice** Nearside Front Tyre worn close to legal limit/worn on edge (5.2.3 (e))**Advice** Offside Rear Tyre worn close to legal limit/worn on edge (5.2.3 (e))**MOT #7** 2019-03-15 09:53**MOT test number** 632285531351**Result** ✓ Passed**MOT #6** 2018-03-16 13:58**MOT test number** 618159067951**Result** ✓ Passed**MOT #5** 2018-03-16 08:34**MOT test number** 278293714887**Result** ✗ Failed**Fail** Offside Front coil spring broken (2.4.C.1a)**MOT #4** 2017-03-06 16:41**MOT test number** 194602372291**Result** ✓ Passed**Advice** Nearside Rear Brakes imbalanced requirements only just met. It would appear that the braking system requires adjustment or repair. parking brake (3.7.B.5b)**Advice** Offside Front daytime running lamp not working.



MOT #3	2017-03-06 14:39
MOT test number	866442198435
Result	✗ Failed
<div><div>Advice</div>Offside Front daytime running lamp not working.</div> <div><div>Fail</div>Offside Windscreen wiper does not clear the windscreen effectively (8.2.2)</div> <div><div>Advice</div>Nearside Rear Brakes imbalanced requirements only just met. It would appear that the braking system requires adjustment or repair. parking brake (3.7.B.5b)</div>	
MOT #2	2016-03-04 15:24
MOT test number	988755747006
Result	✓ Passed
MOT #1	2016-03-04 10:07
MOT test number	661604341720
Result	✗ Failed
<div><div>Fail</div>Nearside Rear Tyre has a bulge, caused by separation or partial failure of its structure (4.1.D.1b)</div>	



Tax & MOT check

✓
Taxed
Tax due:
1 January 2025

✓
MOT
Expires:
8 April 2025

Tax status	Valid until 1 January
Days left	247
MOT expiry date	8 April 2025
Full MOT history	See MOT history

Tax calculation

Vehicle class	48
Band	D
Single payment (12 months)	£ 150,00,-
Single six month payment	£ 82,50,-
Total payable by 12 monthly instalments	£ 157,50,-



Damage history

Check the damage history for this FIAT. See if, where and when this FIAT had damage and the car repair costs. We also check if this FIAT was scrapped. Download the premium report [here](#) for the results.

Damage 1

Date	
Category	
Type	

Damage 2

Date	
Category	
Type	

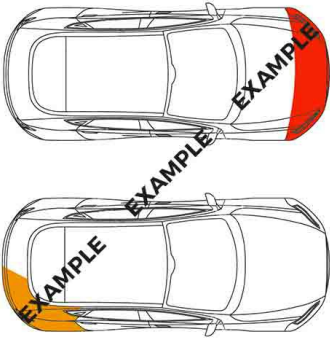

Extra FIAT salvage check



If this vehicle was seen at a salvage auction we offer: vehicle pictures, salvage location, retail value. Download the premium report [here](#) for more information.

More info >



Vehicle valuation

What is this car worth? See the vehicle value of this FIAT in the premium report. We check: purchase value, age, mileage, MOT history, damages and online sale prices.

Trade retail value	£ 19,299
Auction value	£ 19,299
Average private trade value	£ 19,299

More info >



Owner history

For how long did the current and previous owner(s) have this FIAT? How many owners did this FIAT have? Check it in the premium report and see all owner registrations. Download the full report [here](#).

Owner	Registration
Owner	Registration
Owner	Registration
Owner	Registration
Owner	Registration
Owner	Registration
Owner	Registration

More info >

Plate changes

See in this check if this FIAT had different number plates.

Number of plates	1
Current registration	SK13VDM
Plate since	2019-03-29
Current registration	SK13VDM
Plate since	2019-03-29

More info >



Finance check

Check if this FIAT is financed, has an outstanding loan or finance agreement. If you are purchasing a vehicle it is smart to ensure that any finance that may have been taken out on this FIAT has been settled.

If not, and you buy this FIAT then you could lose the money and the car you paid for.

Download the premium report [here](#) and check if this FIAT is financed.

Finance company	XXXXXXXXXX	XXXX
Date of agreement	XXXXXXXXXX	XXXX
Agreement type	XXXXXXXXXX	XXXX
Agreement term	XXXXXXXXXX	XXXX
Agreement number	XXXXXXXXXX	XXXX
Contact info	XXXXXXXXXX	XXXX

More info >



Mileage check

Odometer	In miles
Mileage registrations	17
First mileage registration	2013-03-29
Last registration	2024-04-09
Complete history	See info



Registration #1	2013-03-29	21 mi
Registration #2	2016-03-04	48.964 mi
Registration #3	2016-03-04	48.965 mi
Registration #4	2017-03-06	57.113 mi
Registration #5	2017-03-06	57.113 mi
Registration #6	2018-03-16	67.139 mi
Registration #7	2018-03-16	67.159 mi
Registration #8	2019-03-15	73.448 mi
Registration #9	2020-03-06	80.434 mi
Registration #10	2020-03-06	80.434 mi
Registration #11	2020-03-06	80.434 mi
Registration #12	2020-03-06	80.434 mi
Registration #13	2020-03-06	80.434 mi
Registration #14	2020-03-06	80.434 mi
Registration #15	2020-03-06	80.434 mi
Registration #16	2020-03-06	80.434 mi
Registration #17	2020-03-06	80.434 mi

More info >



Car features

The FIAT factory car options list is only available in the premium report.

S0225	Air conditioning
S0295	
S0482	
S0501	
S0566	
S0567	
S0569	

View the complete FIAT factory list for this vehicle [here](#).

More info >

Safety ratings

NCAP rating ★★★★☆

Video [see crash video](#)



Dimensions & weight

Width	1687 mm
Height	1490 mm
Length	4065 mm
Wheel base	2510 mm
Kerb weight	1015 kg
Max. allowed weight	1575 kg

Additional information

Fuel tank capacity	45 l
Fuel delivery	Multi-Point Injection
Number of doors	3
Number of seats	5

Number of axles	2
Engine number	0596130