



RENAULT

**HVI4BVA**

report date: 2024-03-28

General information

Make	RENAULT
Model	MEGANE DYNAMIQUE TOMTOM ENERGY DCI S/S
Colour	Red
Year of manufacture	2014
Top speed	118 mph
0 - 100 km/h	12.1 seconds
0 - 60 mph	12.1 seconds
Gearbox	6 speed Manual

Engine & fuel consumption

Power	81 kW / 110 HP / 110 BHP
Max. torque	260 Nm at 1.750 rpm
Engine capacity	1.461 cc
Cylinders	4
Fuel type	Diesel
Consumption city	72.4 mpg
Consumption extra urban	88.3 mpg
Consumption combined	80.7 mpg
CO2 emission	90 g/km
CO2 label	A





Internet history

Entry 1

Date	2021-02-04
Pictures	1
Listing price	<a href="#">View report</a>

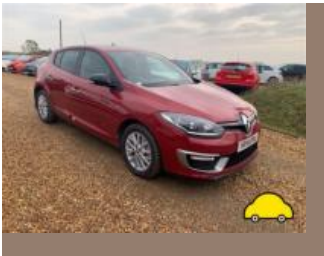

source: [autoonline.co.uk](https://www.autoonline.co.uk)



MOT history

MOT expiry date	2025-01-02
MOT pass rate	73 %
MOT passed	8
Failed MOT tests	3
Total advice items	29
Total items failed	3

MOT #11	2024-01-02 09:55
MOT test number	507177445488
Result	✓ Passed
Next expiry date	2025-01-02
Advice	Items removed from driver's view prior to test
Advice	Offside Front Lower Suspension arm pin or bush worn but not resulting in excessive movement rear bush (5.3.4 (a) (i))
Advice	Offside Front Wheel bearing has slight play (5.1.3 (a) (i))
Advice	Nearside Front Lower Suspension arm pin or bush worn but not resulting in excessive movement rear bush (5.3.4 (a) (i))
Advice	Nearside Front Shock absorbers has light misting of oil (5.3.2 (b))

MOT #10	2023-01-03 12:15
MOT test number	185404020257
Result	✓ Passed
Advice	Nearside Front Suspension arm ball joint has slight play (5.3.4 (a) (i))

**MOT #9** 2022-12-22 17:29**MOT test number** 453264745073**Result** ✗ Failed**Minor** Nearside Registration plate lamp inoperative in the case of multiple lamps or light sources (4.7.1 (b) (i))**MAJOR** Nearside Side repeater incorrect colour (4.4.3 (a))**Advice** Nearside Front Suspension arm ball joint has slight play (5.3.4 (a) (i))**MAJOR** Offside Track rod end ball joint has excessive play (2.1.3 (b) (i))**Advice** Offside Rear Service brake binding but not excessively (1.2.1 (f))**MAJOR** Offside Side repeater incorrect colour (4.4.3 (a))**MAJOR** Nearside Outer Drive shaft joint constant velocity boot split or insecure, no longer prevents the ingress of dirt (6.1.7 (g) (ii))**MAJOR** Nearside Rear Service brake excessively binding (1.2.1 (f))**MOT #8** 2022-08-06 09:39**MOT test number** 992868612050**Result** ✓ Passed**Advice** Offside Front Shock absorbers has light misting of oil (5.3.2 (b))**Minor** Registration plate lamp inoperative in the case of multiple lamps or light sources (4.7.1 (b) (i))**Advice** Offside Front Track rod end ball joint has slight play (2.1.3 (b) (i))**Advice** Tyre worn close to legal limit/worn on edge Both front (5.2.3 (e))**MOT #7** 2021-08-20 10:34**MOT test number** 927773304480**Result** ✓ Passed**Advice** Offside Front mirror casing broken

**MOT #6** 2021-08-18 12:35**MOT test number** 322415193310**Result** ✗ Failed**Advice** Handbrake long**MAJOR** Nearside Front Headlamp aim too low (4.1.2 (a))**Advice** Offside Front mirror casing broken**MAJOR** Offside Rear Stop lamp(s) not working (4.3.1 (a) (ii))**Minor** Offside Front Side repeater lens defective which has no effect on emitted light (4.4.1 (b) (i))**MOT #5** 2019-10-15 13:23**MOT test number** 156756199199**Result** ✓ Passed**Advice** Nearside Front Wheel bearing has slight play (5.1.3 (a) (i))**Advice** Nearside Rear Shock absorbers light misting of oil or has limited damping effect (5.3.2 (b))**Advice** Offside Front Wheel bearing has slight play (5.1.3 (a) (i))**MOT #4** 2018-10-24 10:52**MOT test number** 830644297018**Result** ✓ Passed**MOT #3** 2017-10-24 08:38**MOT test number** 843884008955**Result** ✓ Passed**Advice** Rear both brakes slightly sticking**Advice** Offside Front Macpherson strut has slight movement in the upper support bearing assembly (2.5.B.1b)



MOT #2	2017-03-15 18:16
MOT test number	142844300118
Result	✓ Passed

MOT #1	2017-03-15 16:45
MOT test number	629387208995
Result	✗ Failed
<div><div>Fail</div>Offside Front constant velocity joint gaiter insecure to the extent that it no longer prevents the ingress of dirt etc (2.5.C.1a)</div> <div><div>Fail</div>Nearside Front constant velocity joint gaiter insecure to the extent that it no longer prevents the ingress of dirt etc (2.5.C.1a)</div> <div><div>Fail</div>Front Windscreen wiper does not clear the windscreen effectively both (8.2.2)</div>	



Tax & MOT check

✓  
**Taxed**  
**Tax due:**  
1 June 2024

✓  
**MOT**  
**Expires:**  
2 January 2025

<b>Tax status</b>	Valid until 1 June
<b>Days left</b>	34
<b>MOT expiry date</b>	2 January 2025
<b>Full MOT history</b>	<a href="#">See MOT history</a>

Tax calculation

<b>Vehicle class</b>	49
<b>Band</b>	A
<b>Single payment (12 months)</b>	£ 0,00,-
<b>Single six month payment</b>	Not applicable
<b>Total payable by 12 monthly instalments</b>	Not applicable



Damage history

Check the damage history for this RENAULT. See if, where and when this RENAULT had damage and the car repair costs. We also check if this RENAULT was scrapped. Download the premium report [here](#) for the results.

Damage 1

Date	
Category	
Type	

Damage 2

Date	
Category	
Type	



Extra RENAULT salvage check



If this vehicle was seen at a salvage auction we offer: vehicle pictures, salvage location, retail value. Download the premium report [here](#) for more information.

More info >





Vehicle valuation

What is this car worth? See the vehicle value of this RENAULT in the premium report. We check: purchase value, age, mileage, MOT history, damages and online sale prices.

Trade retail value	£ 19,999
Auction value	£ 19,999
Average private trade value	£ 19,999

More info >



Owner history

For how long did the current and previous owner(s) have this RENAULT? How many owners did this RENAULT have? Check it in the premium report and see all owner registrations. Download the full report [here](#).

Owner	Since
Owner	Since
Owner	Since
Owner	Since
Owner	Since
Owner	Since
Owner	Since

More info >

Plate changes

See in this check if this RENAULT had different number plates.

Number of plates	1
Current registration	<b>XXXXXX</b>
Plate since	2024-03-28
Current registration	<b>XXXXXX</b>
Plate since	2024-03-28

More info >



Finance check

Check if this RENAULT is financed, has an outstanding loan or finance agreement. If you are purchasing a vehicle it is smart to ensure that any finance that may have been taken out on this RENAULT has been settled.

If not, and you buy this RENAULT then you could lose the money and the car you paid for.

Download the premium report [here](#) and check if this RENAULT is financed.

Finance company	RENAULT	2024
Date of agreement	RENAULT	2024
Agreement type	RENAULT	2024
Agreement term	RENAULT	2024
Agreement number	RENAULT	2024
Contact info	RENAULT	2024

More info >



Mileage check

Odometer	In miles
Mileage registrations	13
First mileage registration	2014-03-20
Last registration	2024-01-02
Complete history	<a href="#">See info</a>



Registration #1	2014-03-20	11 mi
Registration #2	2017-03-15	38.646 mi
Registration #3	2017-03-15	38.646 mi
Registration #4	2017-10-24	44.536 mi
Registration #5	2018-10-24	50.316 mi
Registration #6	2019-10-15	63.184 mi
Registration #7	2020-05-20	65.277 mi
Registration #8	2020-05-20	65.277 mi
Registration #9	2020-05-20	65.277 mi
Registration #10	2020-05-20	65.277 mi
Registration #11	2020-05-20	65.277 mi
Registration #12	2020-05-20	65.277 mi
Registration #13	2020-05-20	65.277 mi

More info >



Car features

The RENAULT factory car options list is only available in the premium report.

S0225	Air conditioning
S0295	
S0482	
S0501	
S0566	
S0567	
S0569	

View the complete RENAULT factory list for this vehicle [here](#).

More info >

Safety ratings

NCAP rating	★★★★★
Adult	83%
Children	78%
Pedestrian	60%
Safety systems	56%
Overall rating	72%
Video	<a href="#">see crash video</a>



Dimensions & weight

Width	1804 mm
Height	1423 mm
Length	4299 mm
Wheel base	2641 mm
Kerb weight	1215 kg
Max. allowed weight	1813 kg

Additional information

Fuel tank capacity	60 l
Fuel delivery	Direct Injection
Number of doors	5
Number of seats	5

<b>Number of axles</b>	2
<b>Engine number</b>	D292824